



**PURCHASING DEPARTMENT**

**October 6, 2023**

**Addendum #1**

**IFB 50018-240018**

**Residential Halls Roof Replacements**

**Additional Information:**

**ITEM 1: Drawings for the Buildings are attached.**

**900 is Bowan Hall**

**800B is Wheatley Hall**

Erin Walker



Acting Purchasing Director

Grambling State University

**NOTE: PLEASE SIGN AND DATE AND RETURN WITH BID:**

**SIGN \_\_\_\_\_ DATE \_\_\_\_\_**

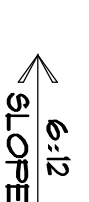
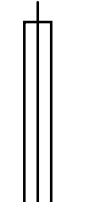
ROOF PLAN LEGEND

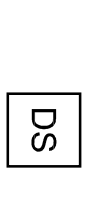
-  INDICATES ROOF PITCH
-  INDICATES ROOF RIDGE VENT
-  DRAFTSTOP W/ACCESS DOOR
-  INDICATES DOWNSPOUT

ROOF PLAN NOTES

- 1 PROVIDE VALLEY FLASHING WHERE ROOF PITCHES CHANGE & WHERE ROOF INTERSECTS VERTICAL SURFACES.
  - 2 VERIFY ALL MECHANICAL UNIT LOCATIONS WITH MECHANICAL DRAWINGS.
  - 3 ALL ROOF ASSEMBLIES ARE TO MEET R-30 MIN.
  - 4 PROVIDE HARDI SOFFIT AT BALCONIES, TYPICAL
  - 5 VERIFY PENETRATION LOCATIONS WITH PLUMBING AND MECHANICAL DRAWINGS. ALL PENETRATIONS MUST COMPLY WITH ALL DETAILS LOCATED WITHIN THIS SET.
  - 6 DORMERS ARE CENTERED OVER TOP FLOOR WINDOWS OR EQUALLY SPACED BETWEEN WINDOWS UNLESS OTHERWISE NOTED.
  - 7 PROVIDE CONTINUOUS VENTED "HARDI SOFFIT" AT EAVES. SEE SPECIFICATIONS FOR MORE INFO.
- \* FOR ROOF FRAMING INFORMATION SEE STRUCTURAL DRAWINGS

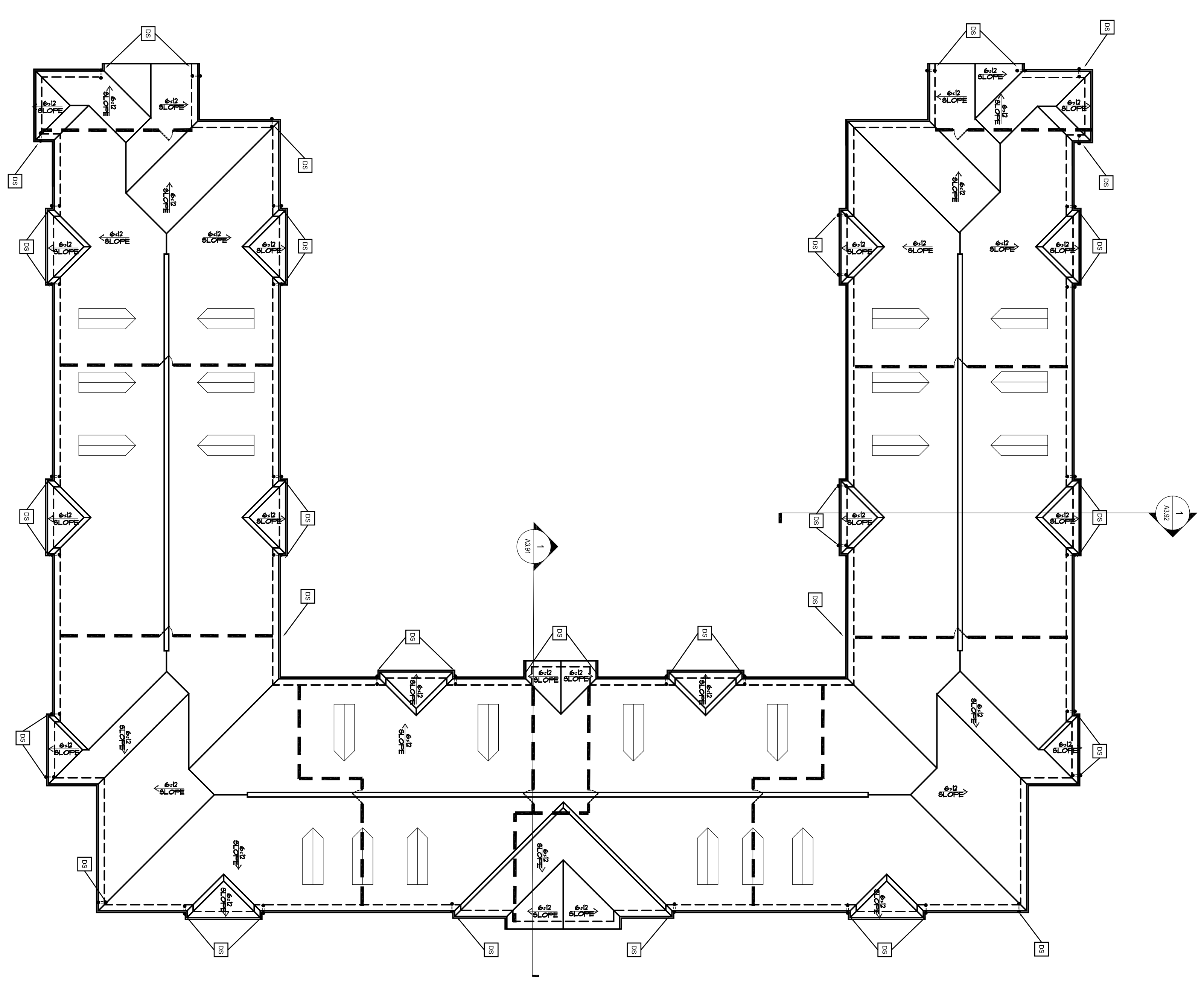

Plan 1 BUILDING 900  
1/8" = 1'-0"  
ROOF PLAN

SITE KEY

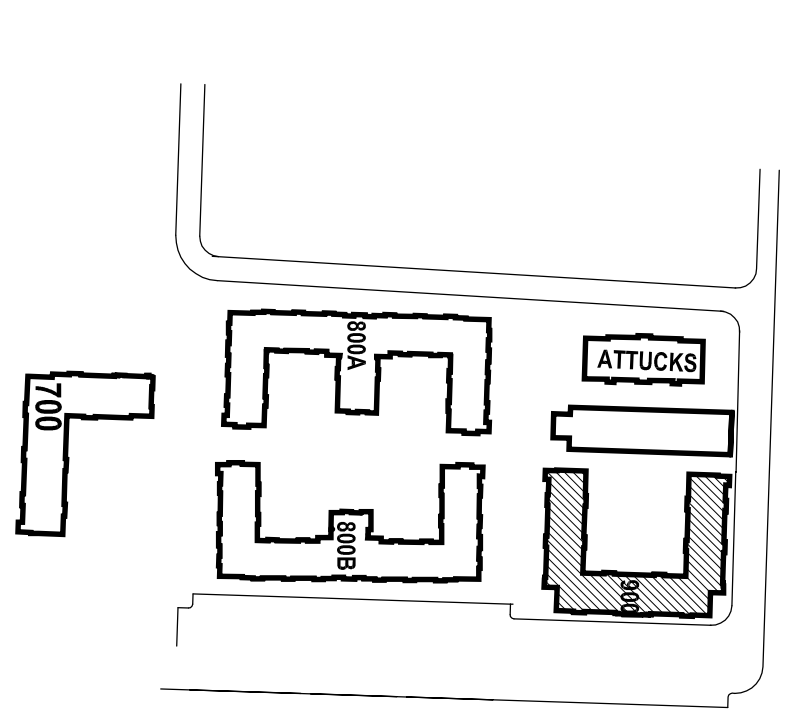

JOB NUMBER: 107092.00  
DRAWN BY: A.A.N.M.G.W.  
C.V.K.S.X.  
CHECKED BY: R.S. L.R.

**Niles Bolton Associates, Inc.**

One Buckhead Plaza  
3080 Peachtree Road, NW.  
Suite 600  
Atlanta, Georgia  
404-365-7600  
Fax 404-365-7610

- ✓ GEN. REVISION 08-06-07
- ✓ P & COMMENTS 11-28-07
- ✓ OWNER REQUEST 07-14-08
- ✓ OWNER REQUEST 07-14-08
- ✓ GEN. REVISIONS 07-14-08

This drawing is an instrument of service and shall remain the property of the drafter. No part of this drawing may be reproduced or used in any way without the permission of the drafter.

**Student Housing**



**Granting State University**  
Phase II  
Gresham, LA

A RESIDENTIAL DEVELOPMENT BY  
**AMBLING UNIVERSITY DEVELOPMENT GROUP**

BUILDING 900  
ROOF PLAN

**A1.96**

DATE: 06/01/07

**ROOF PLAN LEGEND**

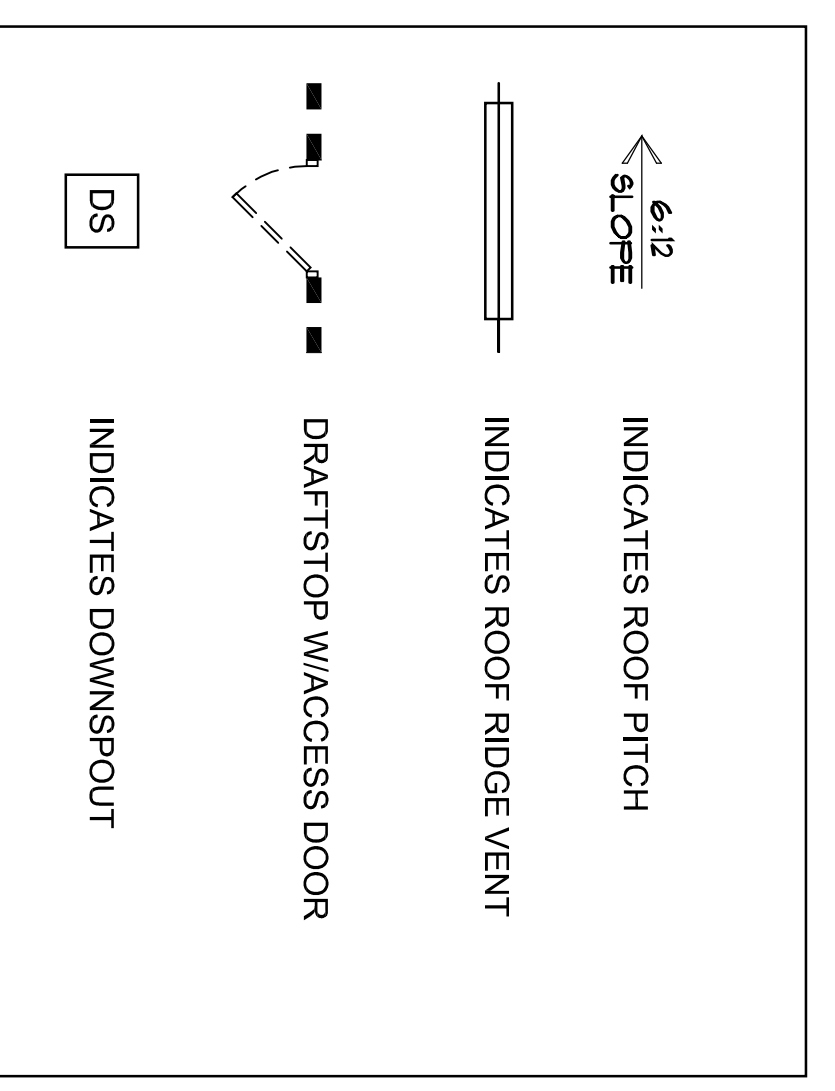

**ROOF PLAN NOTES**

- 1 PROVIDE VALLEY FLASHING WHERE ROOF PITCHES CHANGE & WHERE ROOF INTERSECTS VERTICAL SURFACES.
  - 2 VERIFY ALL MECHANICAL UNIT LOCATIONS WITH MECHANICAL DRAWINGS.
  - 3 ALL ROOF ASSEMBLIES ARE TO MEET R-30 MIN.
  - 4 PROVIDE HARD SOFFIT AT BALCONIES, TYPICAL
  - 5 VERIFY PENETRATION LOCATIONS WITH PLUMBING AND MECHANICAL DRAWINGS. ALL PENETRATIONS MUST COMPLETELY WITHUL DETAILS LOCATED WITHIN THIS SET.
  - 6 DORMERS ARE CENTERED OVER TOP FLOOR WINDOWS OR EQUALLY SPACED BETWEEN WINDOWS UNLESS OTHERWISE NOTED.
  - 7 PROVIDE CONTINUOUS VENTED "HARDI SOFFIT" AT EAVES. SEE SPECIFICATIONS FOR MORE INFO.
- \* FOR ROOF FRAMING INFORMATION SEE STRUCTURAL DRAWINGS

**SITE KEY**

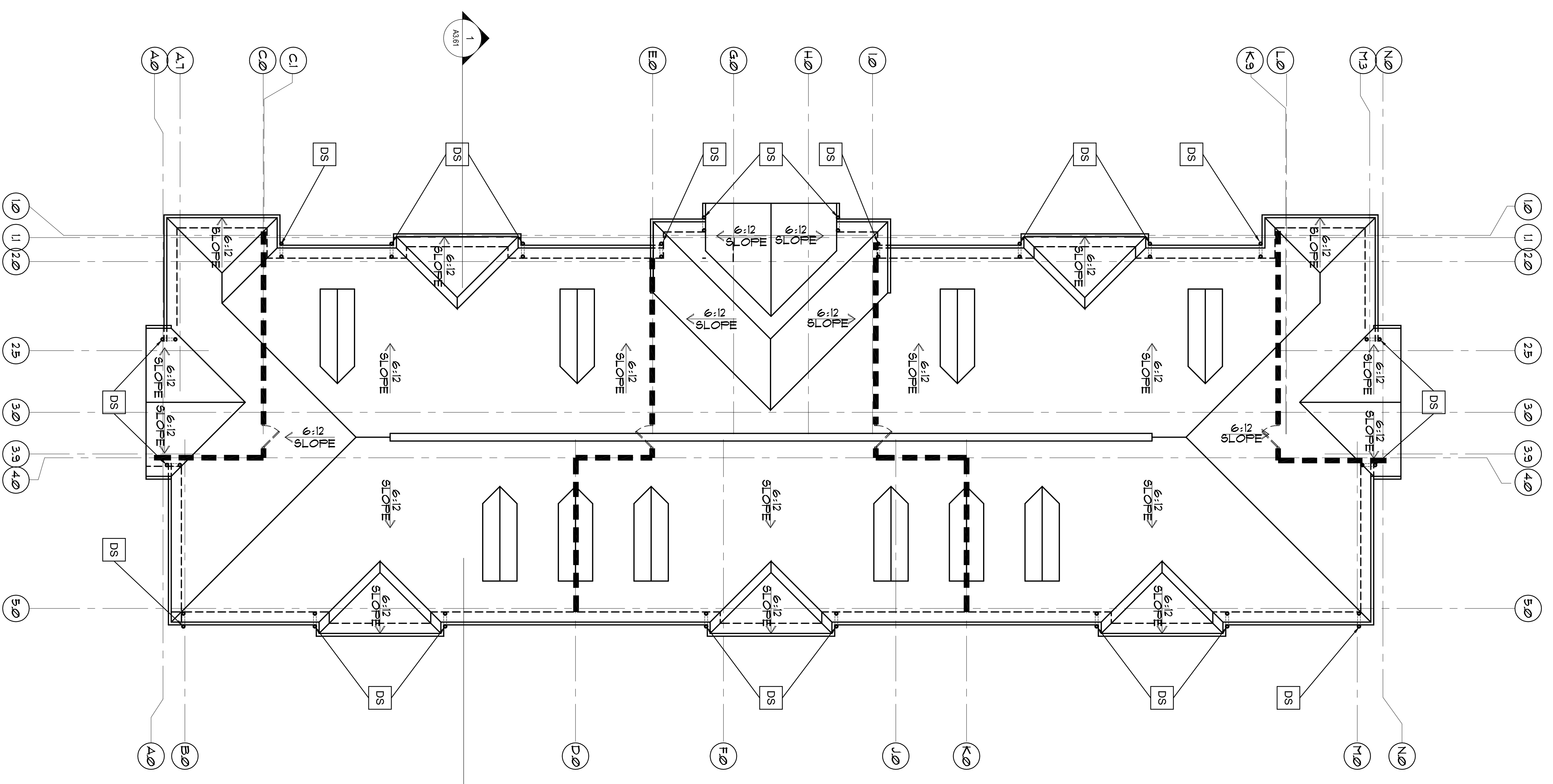
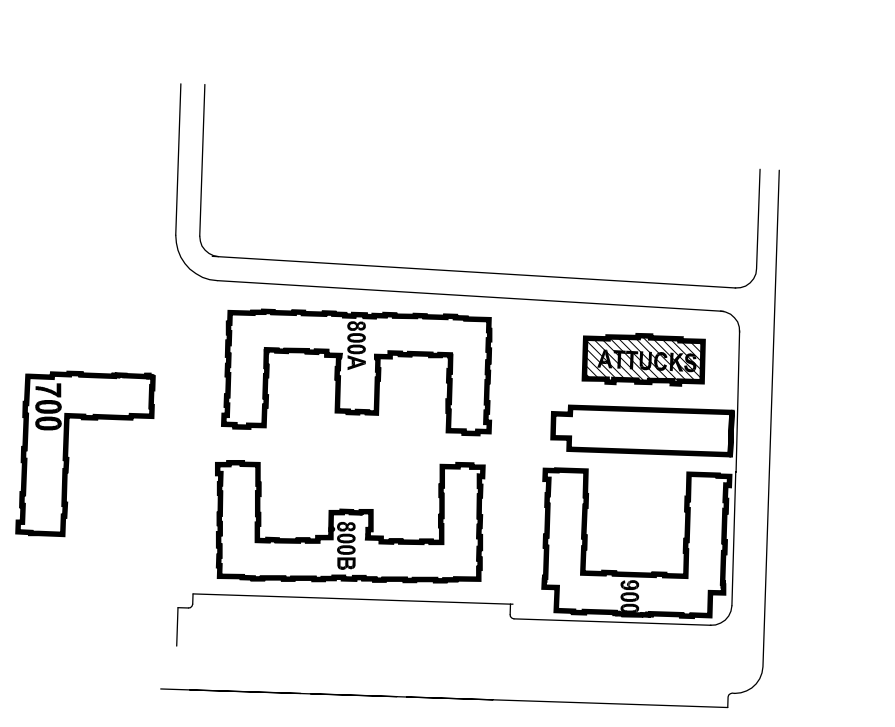

1 ATTUCKS HALL  
ROOF PLAN

**Niles Bolton Associates, Inc.**

One Buckhead Plaza  
3000 Peachtree Road, NW.  
Suite 600  
Atlanta, Georgia  
404-365-7600  
Fax 404-365-7610

JOB NUMBER: 107092.00  
DRAWN BY: A.A.N.M./G.W.  
C.V.K./S.X.  
CHECKED BY: R.S./L.R.

**Granting State University**  
Phase II  
Gresham, LA

**AMBLING UNIVERSITY DEVELOPMENT GROUP**

ATTUCKS HALL  
ROOF PLAN

**A1.63**

DATE: 06/10/2017

ROOF PLAN LEGEND

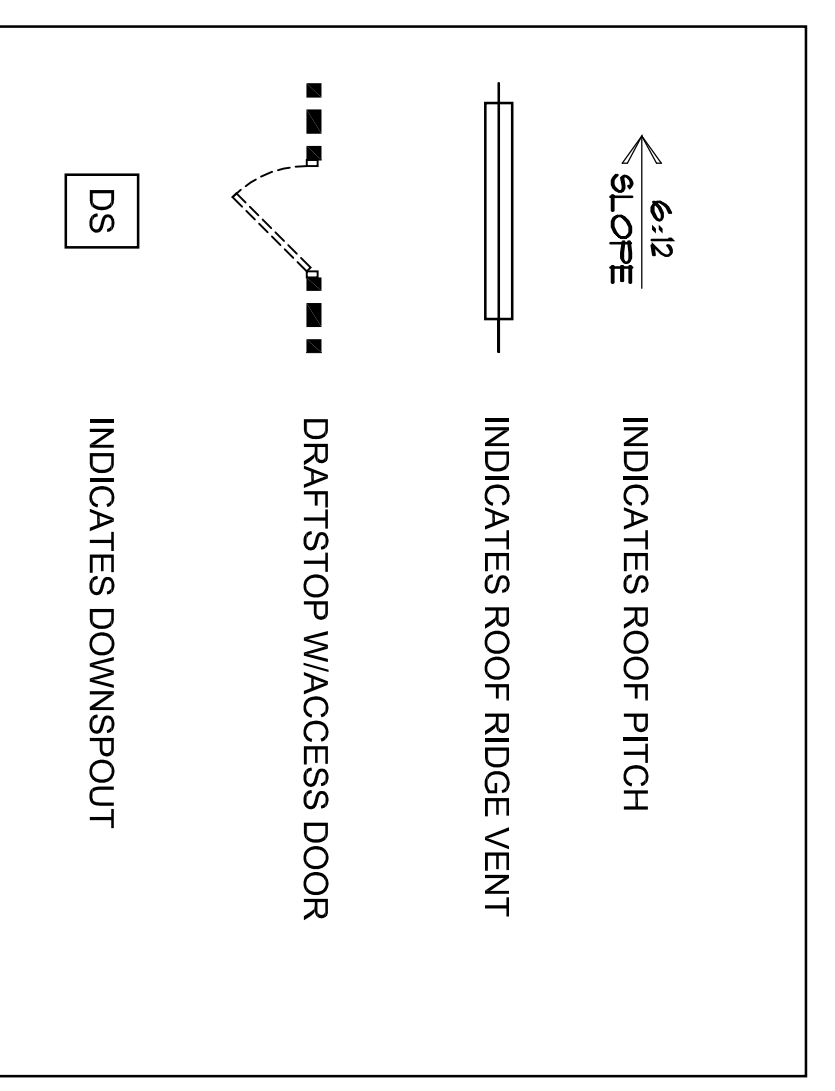

ROOF PLAN NOTES

- 1 PROVIDE VALLEY FLASHING WHERE ROOF PITCHES CHANGE & WHERE ROOF INTERSECTS VERTICAL SURFACES.
  - 2 VERIFY ALL MECHANICAL UNIT LOCATIONS WITH MECHANICAL DRAWINGS.
  - 3 ALL ROOF ASSEMBLIES ARE TO MEET R-30 MIN.
  - 4 PROVIDE HARDI SOFFIT AT BALCONIES, TYPICAL
  - 5 VERIFY PENETRATION LOCATIONS WITH PLUMBING AND MECHANICAL DRAWINGS. ALL PENETRATIONS MUST COMPLY WITH FULL DETAILS LOCATED WITHIN THIS SET.
  - 6 DORMERS ARE CENTERED OVER TOP FLOOR WINDOWS OR EQUALLY SPACED BETWEEN WINDOWS UNLESS OTHERWISE NOTED.
  - 7 PROVIDE CONTINUOUS VENTED "HARDI SOFFIT" AT EAVES. SEE SPECIFICATIONS FOR MORE INFO.
- \* FOR ROOF FRAMING INFORMATION SEE STRUCTURAL DRAWINGS

SITE KEY

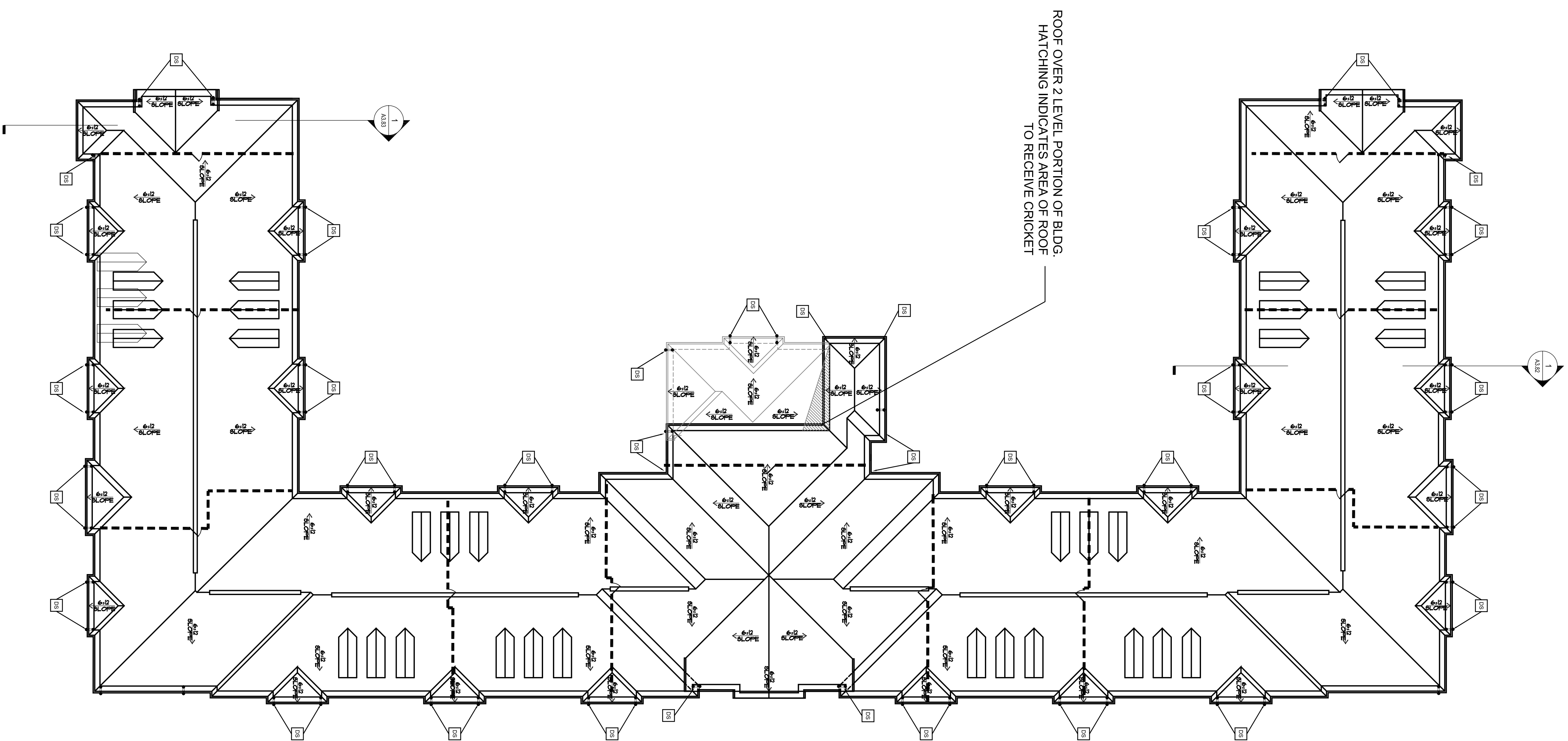
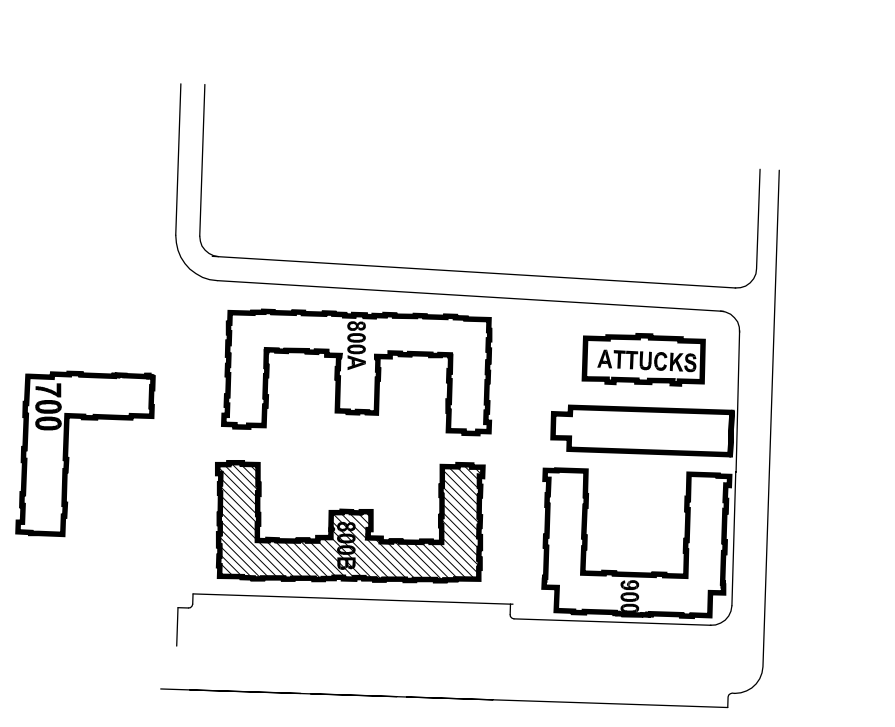

ROOF OVER 2 LEVEL PORTION OF BLDG. HATCHING INDICATES AREA OF ROOF TO RECEIVE CRICKET

Plan 1 BUILDING 800B  
A1.88B  
ROOF PLAN

JOB NUMBER: 107092.00  
DRAWN BY: A.A.N.M.G.W.  
C.V.K.S.X.  
CHECKED BY: R.S. L.R.

One Buckhead Plaza  
3000 Peachtree Road, NW.  
Suite 600  
Atlanta, Georgia  
404-365-7600  
Fax 404-365-7610

Niles Bolton Associates, Inc.

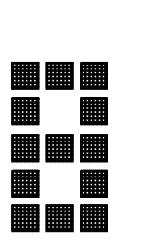

- ✓ GEN. REVISIONS 08-06-07
- ✓ P & COMMENTS 11-29-07
- ✓ OWNER REQUEST 07-14-08
- ✓ GENERAL REVISIONS 07-14-08

This drawing is an instrument of service and shall remain the property of the drafter. It is to be used only with the permission of the drafter.

Student Housing



Granting State University  
Phase II  
Granting, LA

A RESIDENTIAL DEVELOPMENT BY  
AMBLING UNIVERSITY DEVELOPMENT GROUP

BUILDING 800B  
ROOF PLAN

A1.88b

DATE: 06/01/07