

Attachment B - Drawings

RFX: No. 300022079

Title: *Rebid* Building Materials - DOC-EHCC

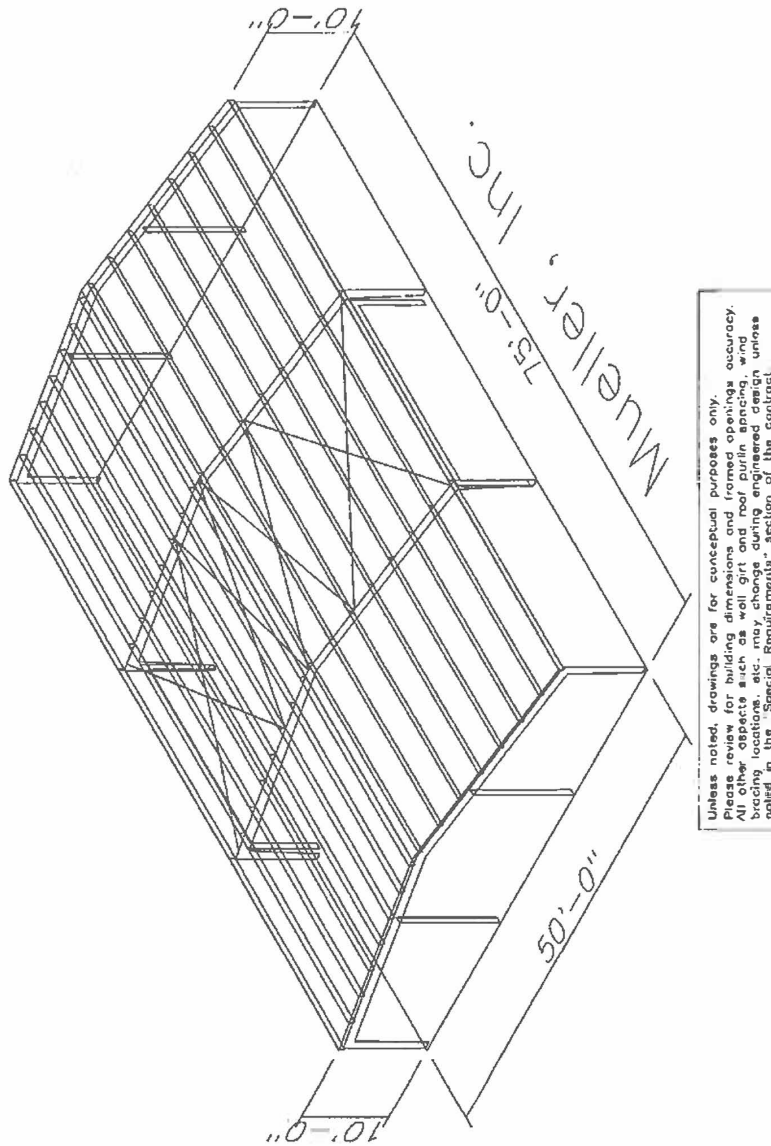

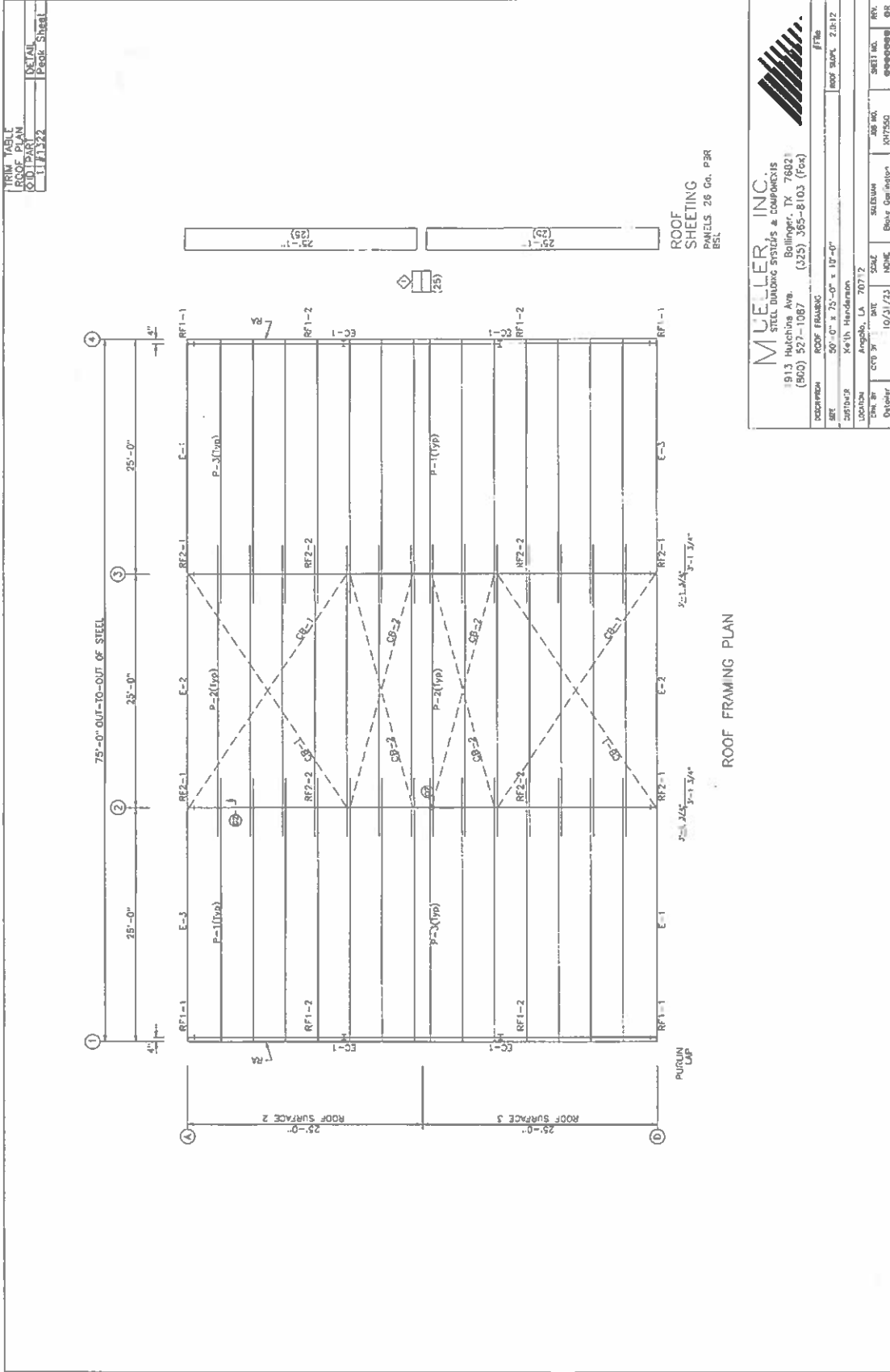

TRIM TABLE	DETAIL
ROOF PLAN	Peak Steel
0.015/201	
11/13/22	

MUELLER, INC.
 STEEL BUILDING SYSTEMS & COMPONENTS
 913 Hutchins Ave.
 (800) 527-1087 (325) 385-8103 (Fax)

ROOF FRAMING: 50'-0" x 75'-0" x 10'-0"
 JOIST: 20" x 20" x 10'-0"
 LOCATION: Angola, LA 70712
 CITY: Angola, LA 70712
 STATE: LA
 COUNTY: Iberville
 DATE: 10/31/23
 DRAWN BY: JMW
 CHECKED BY: JMW
 SCALE: AS SHOWN
 SHEET NO.: 00000008
 OF: 00000008

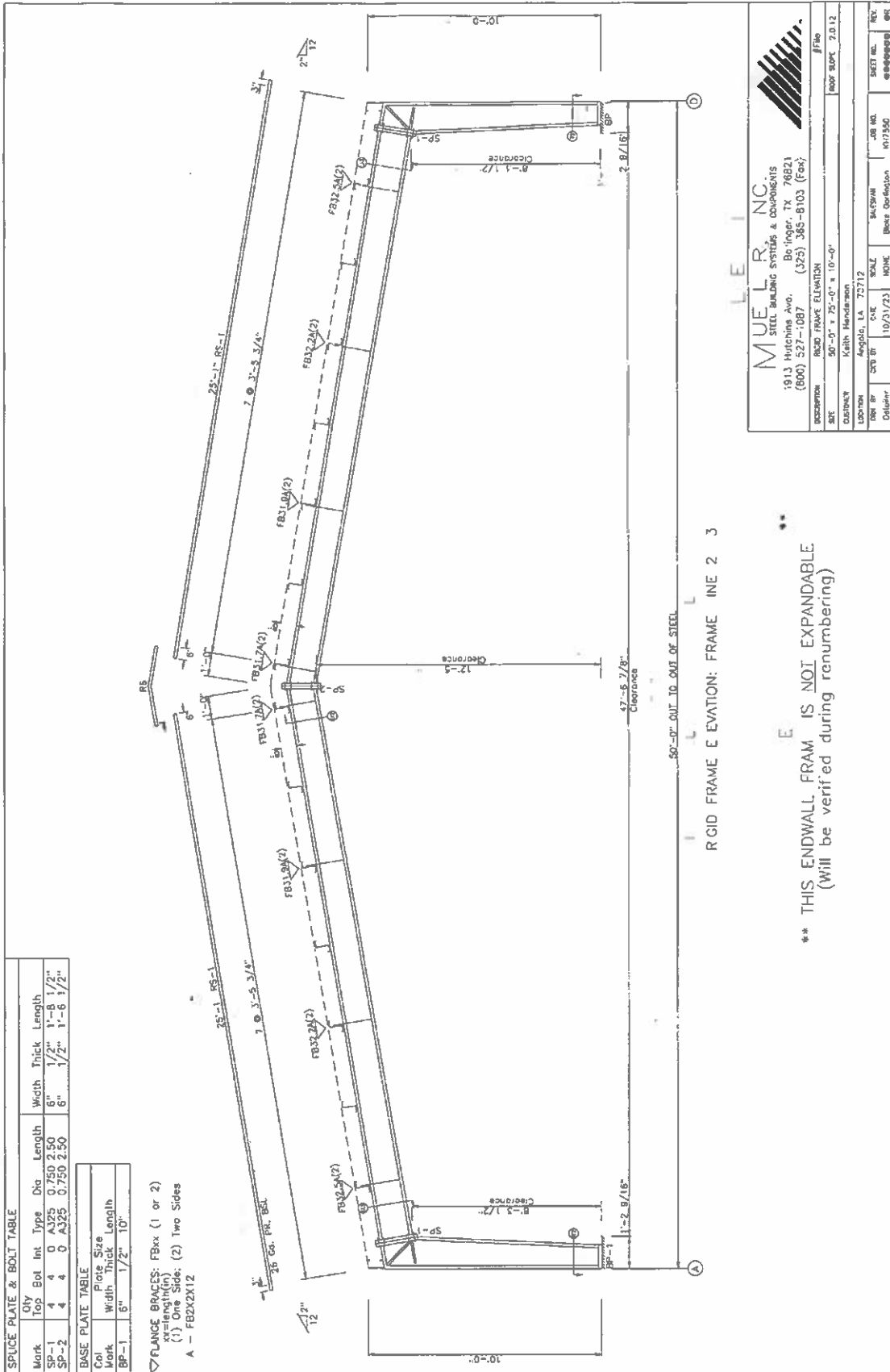

SPLICE PLATE & BOLT TABLE

Mark	Qty	Top Bol	Int	Type	Dia	Length	Width	Thick	Length
SP-1	4	4	0	A325	0.750	2.50	6"	1/2"	1'-8 1/2"
SP-2	4	4	0	A325	0.750	2.50	6"	1/2"	1'-8 1/2"

BASE PLATE TABLE

Col Mark	Plate Size	Width	Thick	Length
BP-1	6"	1/2"	10"	

FLANGE BRACES: FBxx (1 or 2)
 (1) One Side (2) Two Sides
 A - FB2X12

MUELLER, INC.
 STEEL BUILDING SYSTEMS & COMPONENTS
 1913 Hutchins Ave. Boinger, TX. 76821
 (800) 527-1087 (325) 365-5103 (Fax)

ROOF FRAME ELEVATION

DESCRIPTION: 50'-0" x 75'-0" x 10'-0"
 LOCATION: Keith Manderson
 ADDRESS: Arcadia, LA 70712
 DATE: 10/31/23
 DRAWN BY: SFB
 CHECKED BY: SFB
 SCALE: NONE
 SHEET NO.: K17350
 PROJECT NO.: 20112

RIGID FRAME ELEVATION: FRAME LINE 2 3

** THIS ENDWALL FRAME IS NOT EXPANDABLE
 (Will be verified during renumbering)

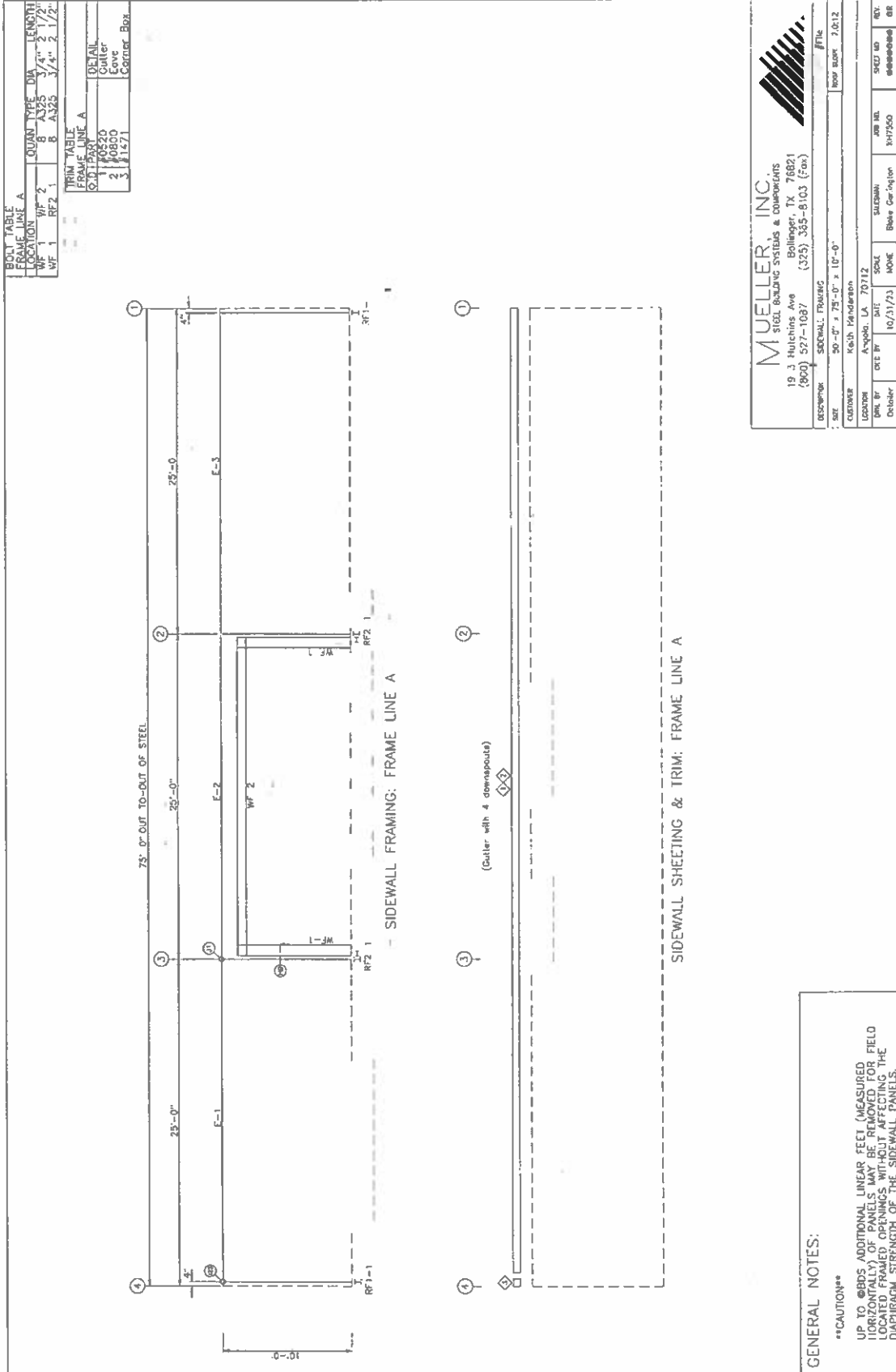

MUELLER, INC.
 STEEL BUILDING SYSTEMS & COMPONENTS
 19 J Hutchins Ave
 (800) 577-1087
 (325) 365-8103 (Fax)
 Bollinger, TX 76821

SECTION: FRAMING
 DATE: 10/31/23
 SCALE: 3/8" = 1'-0"

PROJECT: 2012
 CLIENT: Ketch Midstream
 LOCATION: A-1000, LA 70712
 DRAWN BY: SOU
 CHECKED BY: SOU
 DATE: 10/31/23
 PROJECT: 2012
 SHEET NO: 2012-01
 REV: 01

GENERAL NOTES:

CAUTION
 UP TO @BDS ADDITIONAL LINEAR FEET (MEASURED HORIZONTALLY) OF PANELS MAY BE REMOVED FOR FIELD LOCATED FRAMED OPENINGS WITHOUT AFFECTING THE DIAPHRAGM STRENGTH OF THE SIDEWALL PANELS.

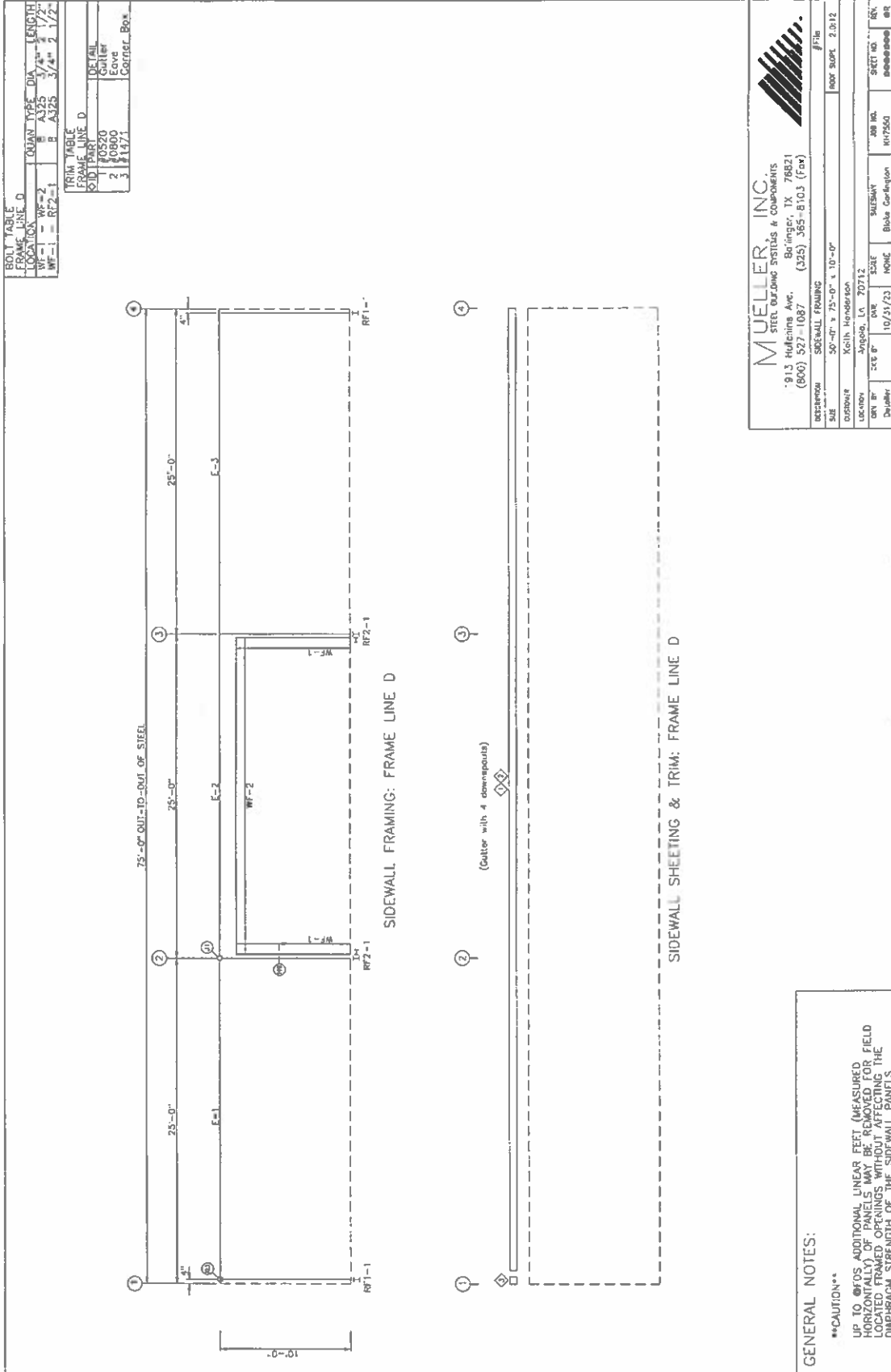

BOLT TABLE	FRAME LINE D	QUAN	TYPE	DIA.	LENGTH
WF-1	WF-2	1	A325	3/4"	1 1/2"
WF-1	RF2-1	1	A325	3/4"	2 1/2"

TRIM TABLE	FRAME LINE D	QUAN	TYPE	DIA.	LENGTH
RF2-1	RF2-1	1	A325	3/4"	2 1/2"

DETAIL	FRAME LINE D	QUAN	TYPE	DIA.	LENGTH
Gutter	Gutter	1	A325	3/4"	2 1/2"
Downspout	Downspout	1	A325	3/4"	2 1/2"

MUELLER, INC.
 STEEL BUILDING SYSTEMS & COMPONENTS
 913 Hufschme Ave. | Boringer, TX 76821
 (800) 527-1087 | (325) 385-8103 (Fax)

PROJECT: SIDEWALL FRAMING
DATE: 10/31/23
SCALE: NONE
BY: [Signature]
CHECKED: [Signature]
APPROVED: [Signature]

LOCATION: KATH HENDERSON
ADDRESS: ARLING, LA 70712
DATE: 10/31/23
SCALE: NONE
BY: [Signature]
CHECKED: [Signature]
APPROVED: [Signature]

GENERAL NOTES:

CAUTION
 UP TO 6" OF ADDITIONAL LINEAR FEET (MEASURED HORIZONTALLY) OF PANELS MAY BE REMOVED FOR FIELD LOCATED FRAMED OPENINGS WITHOUT AFFECTING THE DIMENSIONAL STRENGTH OF THE SIDEWALL PANELS.

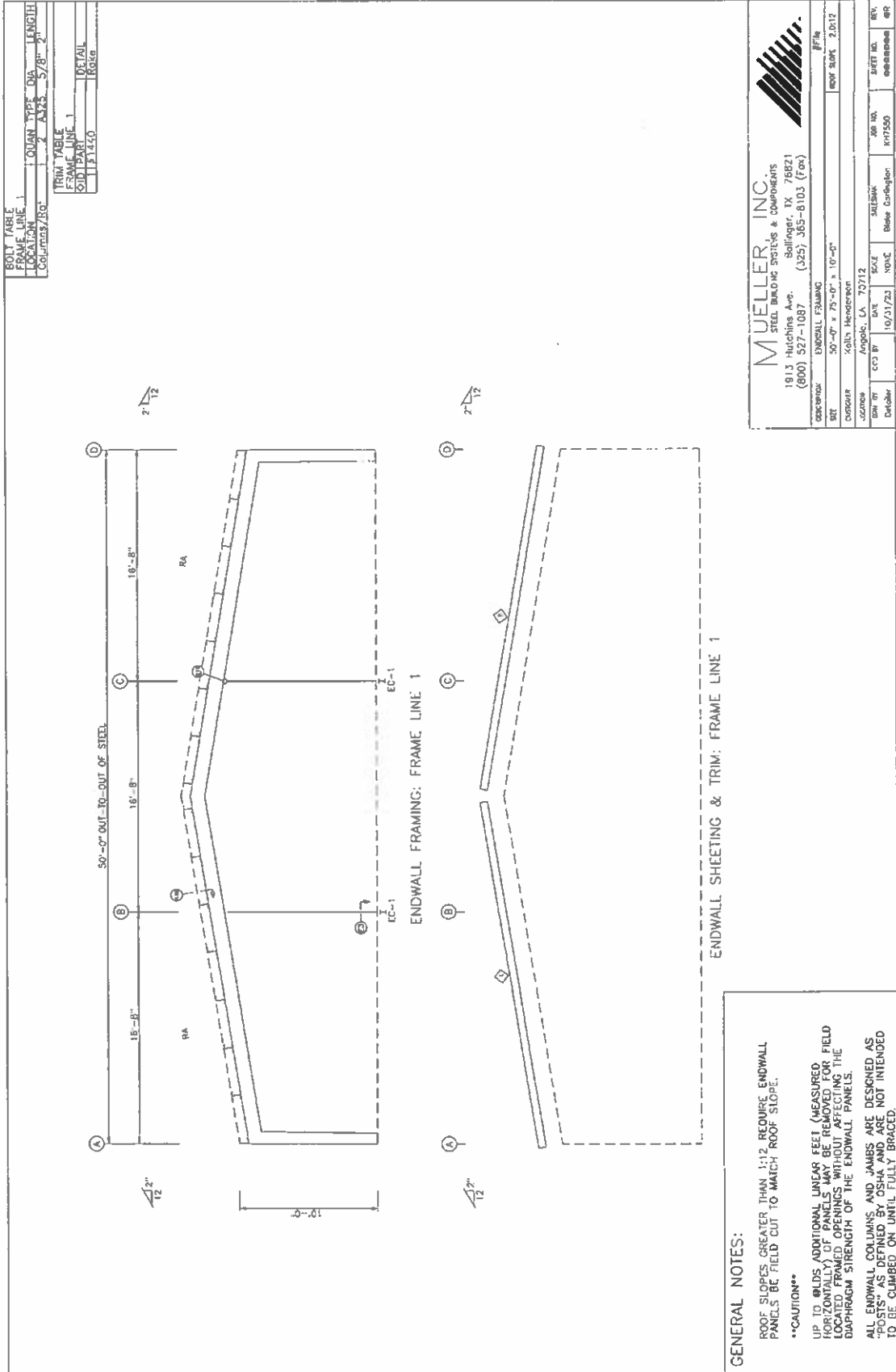

BODY TABLE	QUAN	TYPE	DIA	LENGTH
FRAME LINE	2	A345	5/8"	2'
LOCATION	Columns/Sq			

TRIM TABLE	QUAN	TYPE	DIA	LENGTH
FRAME LINE	1	A345	5/8"	2'
LOCATION	Columns/Sq			

MUELLER, INC.
 STEEL BUILDING SYSTEMS & COMPONENTS
 1913 Hutchins Ave. - Ballinger, TX, 76821
 (800) 527-1087 (325) 365-8103 (Fax)

ORDER NUMBER: ENDWALL FRAMING
 SRT: 50'-0" x 75'-0" x 10'-0"
 CORRUG: Galv. Hespacore
 COMPANY: Galv. Hespacore
 ORDER NO: 10/21/23
 DATE: 10/21/23
 VONS: N/A
 SHEET NO: K17550
 SHEET TITLE: Steel Corrugator

GENERAL NOTES:
 ROOF SLOPES GREATER THAN 1:12 REQUIRE ENDWALL PANELS BE FIELD CUT TO MATCH ROOF SLOPE.
 CAUTION
 UP TO @LDS/ADDITIONAL LINEAR FEET (MEASURED HORIZONTALLY) OF PANELS MAY BE REMOVED FOR FIELD LOCATED OPENINGS WITHOUT AFFECTING THE UNDERPINNED STRENGTH OF THE ENDWALL PANELS.
 ALL ENDWALL COLUMNS AND JAMBS ARE DESIGNED AS "POSTS" AS DEFINED BY OSHA AND ARE NOT INTENDED TO BE CLIMBED ON UNTIL FULLY BRACED.

Attachment B - Drawing

RFx. NO. 3000022079

Title: *Rebid* Building Materials - DOC-EHCC

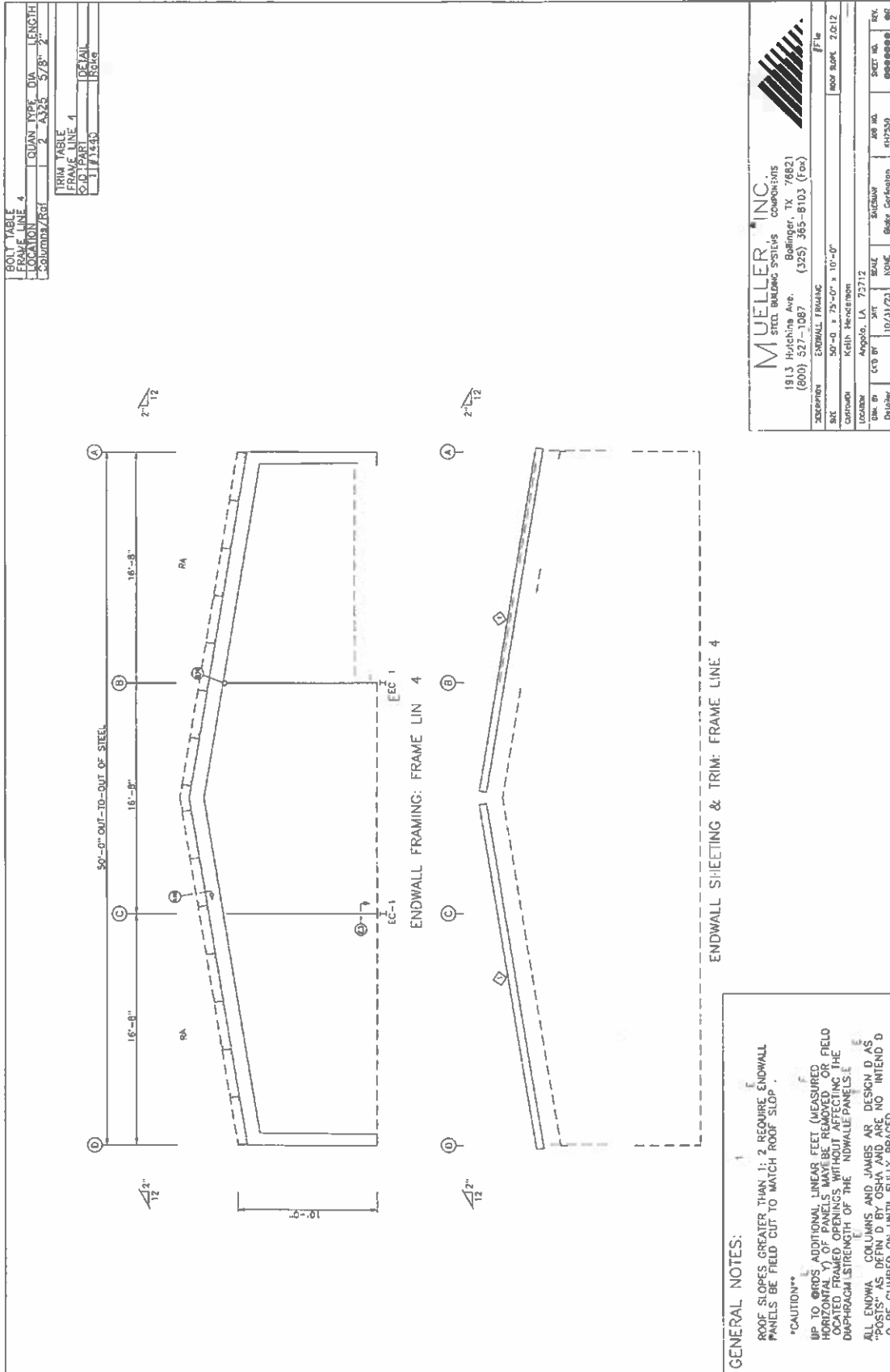

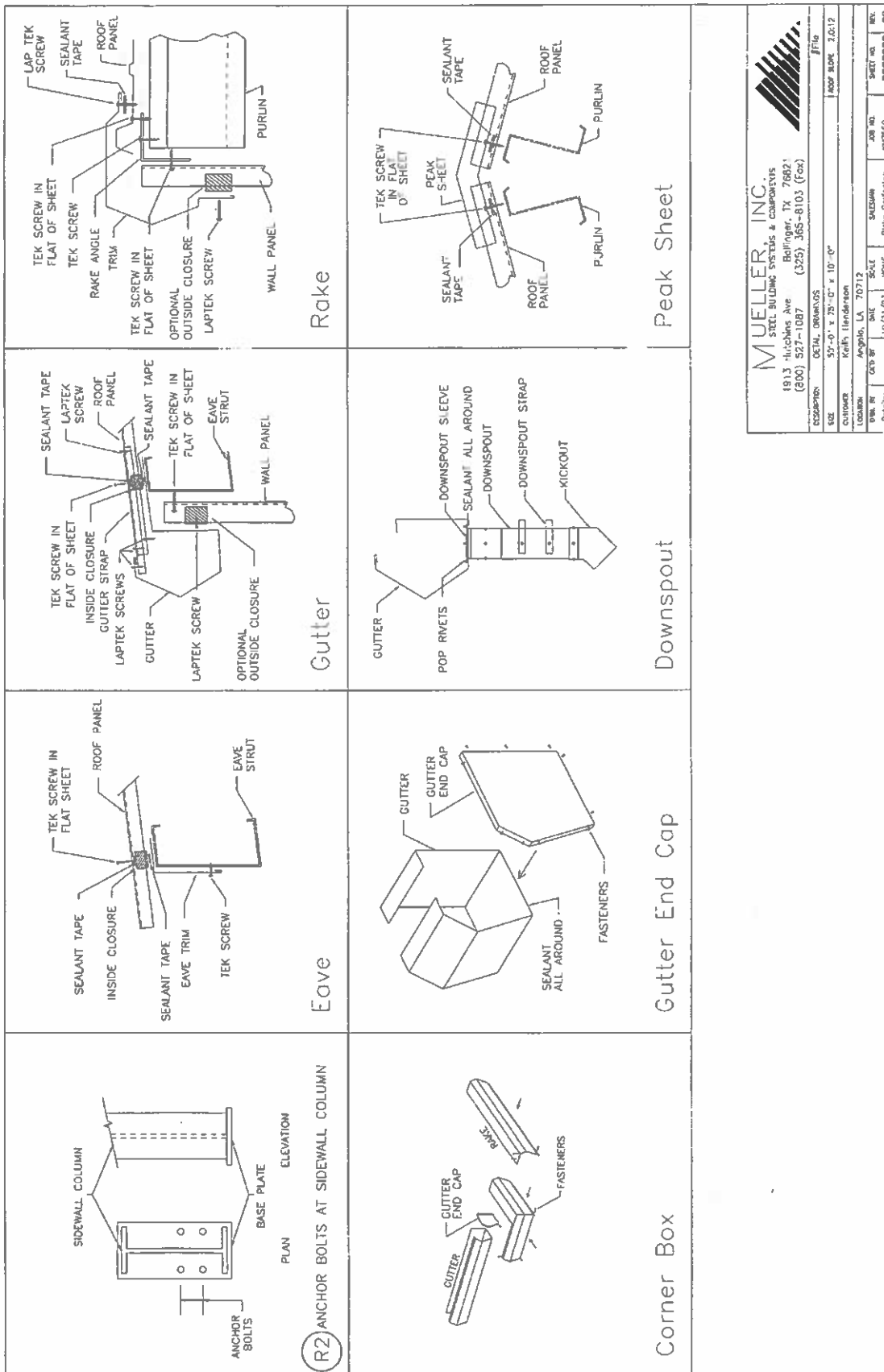

MUELLER, INC.
 STEEL BUILDING SYSTEMS & COMPONENTS
 1913 Hutchinson Ave. | Baytown, TX 77602 |
 (800) 527-1087 | (323) 365-6103 (Fax)

DETAIL DRAWINGS
 52'-0" x 25'-0" x 10'-0"
 10/31/23

Customer: Kalf's Ironworks
 Location: Angulo, LA 70712

DATE: 10/31/23
 SCALE: NONE
 SHEET NO.: 007550
 JOB NO.: 007550

Author: []
 Checker: []
 Designer: []

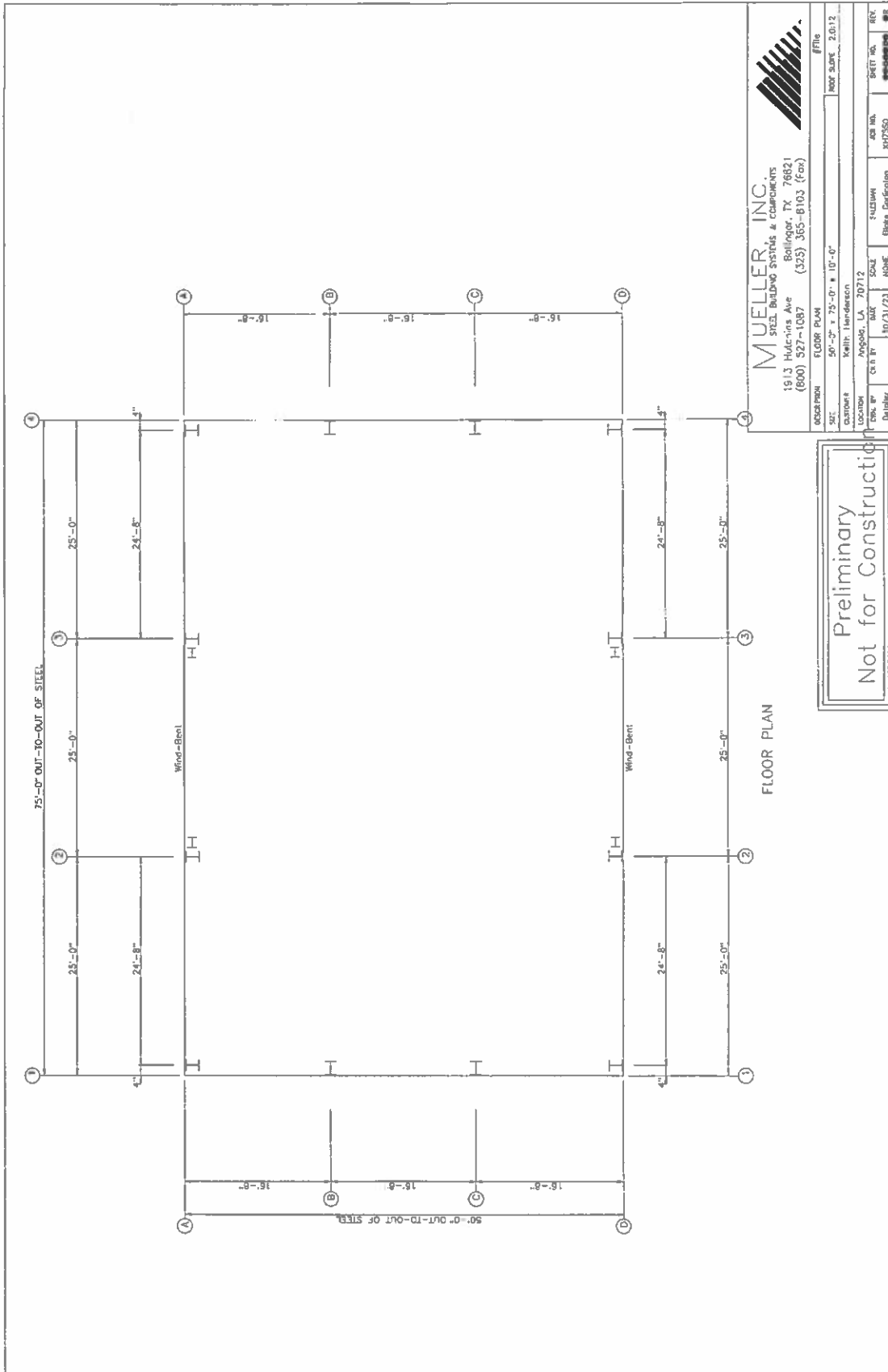

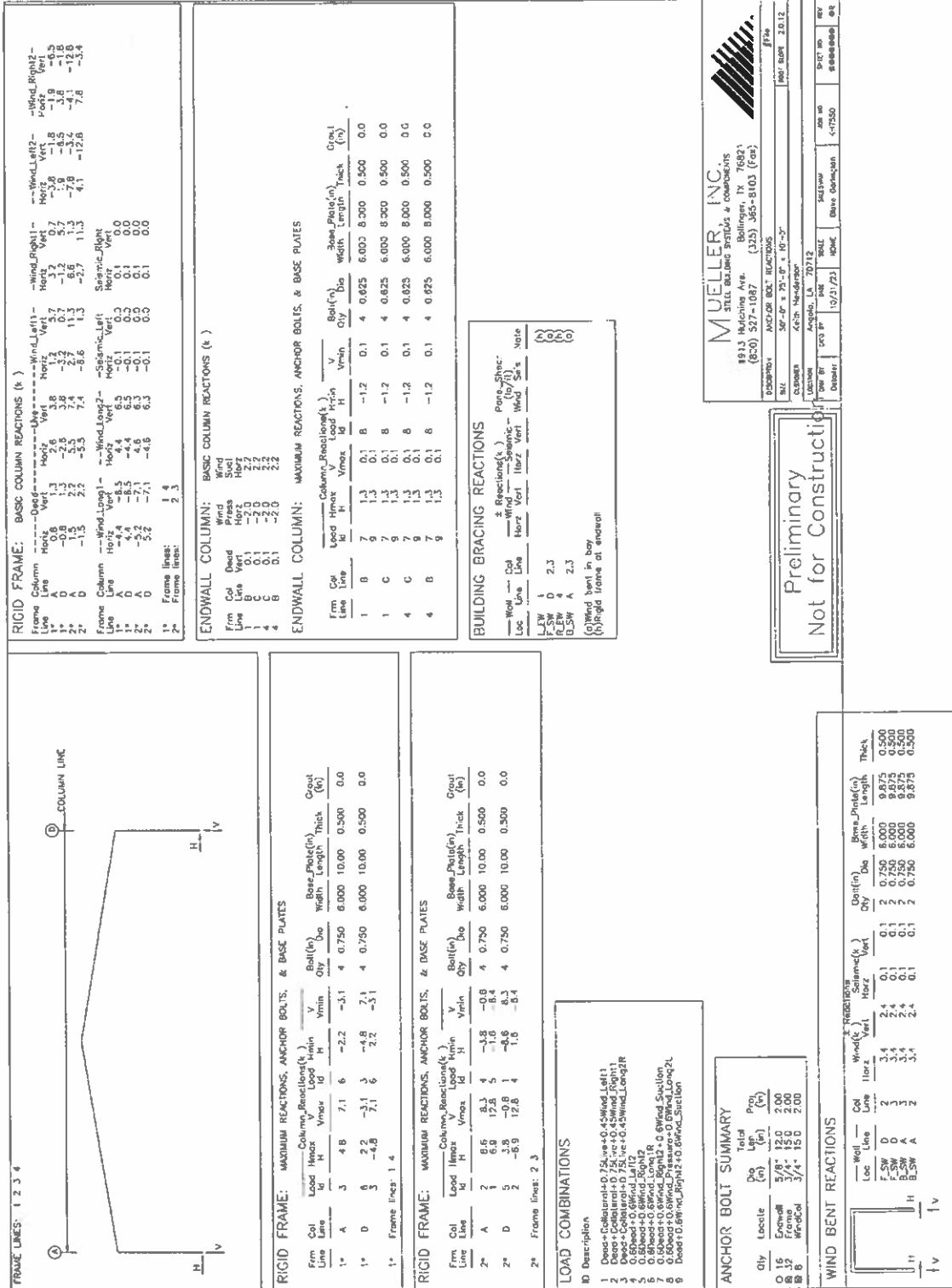

MUELLER, INC.
 STEEL BUILDING SYSTEMS & COMPONENTS
 1913 Bulchline Ave.
 (800) 527-1087
 (335) 365-8103 (Fax)

1913 Bulchline Ave.
 Ballinger, TX 76821

Customer: ANCOR BOLT REACTIONS
 Project: 30" x 30" x 10'-3"
 Location: Angola, LA 70712
 Date: 10/21/23
 Scale: 1/8" = 1'-0"

Preliminary
 Not for Construction