

Area #3
 ADD WALL
 19' long x 12'

WALL LEGEND

[Symbol]	WALLS TO CONFORM W/NOTE NO. 1
[Symbol]	PRECAST CONG. PANEL W/RIB DESIGN
[Symbol]	STRUCTURAL GLAZED TILE WALLS
[Symbol]	WOOD STUD PARTITIONS
[Symbol]	FLUTED CONG. BLOCK
[Symbol]	OTHER WALL CONSTRUCTION

ARCHITECT'S NOTES

1. WALLS, AS INDICATED, SHALL BE ALIGNED TO THE NEAREST GRID, WALLS RIB.
2. (D) - INDICATES PLACEMENT OF HOPPER VENT WINDOW, IN CURTAIN WALL - SEE SCHEDULE.
3. SEE SHEET 29 FOR OVERHEAD RACK LOCATIONS.
4. WOOD PARTITION TO BOTTOM OF CEILING.
5. R.R. 2C-10, 11, 20, 24, 28, 22, 19, 11, & 20 TO HAVE TYPE TFC FIRE EXT. IN WALL BRACKET.
6. CONT. 1x2 MAH. TRIM @ SEE SHEET 16 FOR LOCATION OF 1/4" HR. FIRE RATED WALLS

3/8" GYP BR BOTH SIDES OF 2x4 STUDS @ 16" O.C.
 1x2 MAHOGANY TRIM
 METAL ANCHORS @ 16" O.C.
 CONCRETE COLUMN
 METAL ANCHORS 4' W/HD PARTITION TO BOTTOM OF CEILING @ 16" O.C.
 CONT. 1x2 MAH. TRIM @ SEE SHEET 16 FOR LOCATION OF 1/4" HR. FIRE RATED WALLS
 3/8" GYP BR ON 1x4 W/2 FURRING @ 16" O.C. ON 6" FLUTED CONG. BLK

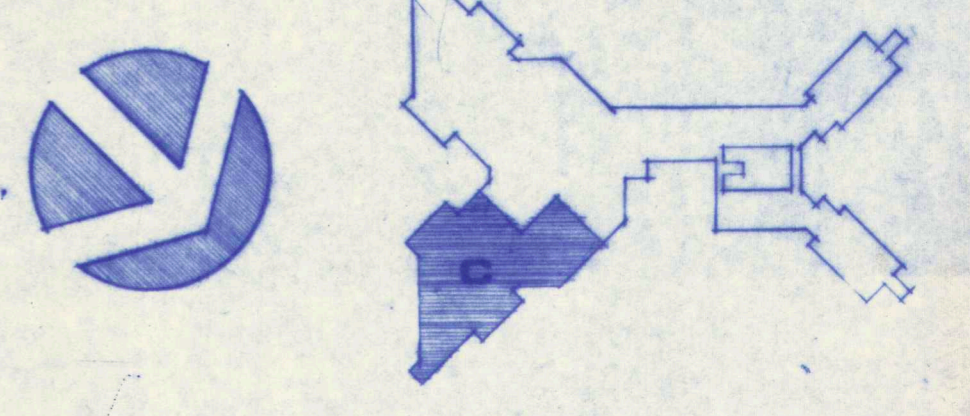

FLOOR PLAN
 LEVEL 2
 1/8"

