

Addendum Number 2
May 16, 2024

MULTIMEDIA CENTER RENOVATION
W.W. STEWART HALL
Southern University and A&M College
Baton Rouge, Louisiana 70813

Bid # 10321

10:30 A.M.

May 28, 2024

*Note: Date to submit bid changed from May 20, 2024 to May 28, 2024.
Time remains the same.*

The following modifications to the referenced project shall be incorporated into the original specifications and/or plans. Unless a change is specifically made by addendum, the specifications and/or plans as issued shall govern.

Bids shall be accepted in the Purchasing Department by above date and time

**Note: Vendors are required to acknowledge receipt of this addendum on
the Louisiana Uniform Public Work Bid Form**

Attachments:

- Clarifications including Alternates 1, 2 & 3
- Drawings
- Revised LA Uniform Public Work Bid Form to include Alternates 1, 2 & 3
- Inquiries & Responses regarding the fire alarm system



Linda Antoine, Director of Purchasing

Date 5/16/2024

LOUISIANA UNIFORM PUBLIC WORK BID FORM (REVISED)

TO: **Southern University and A&M College**
Post Office Box 9534
James J. Prestage Dr-J.S. Clark Adm. Bldg. Annex
Baton Rouge, LA 70813

BID FOR: Bid Number 10321
Multi-Media Center Renovation
AG CENTER
Southern University and A&M College
Baton Rouge Campus

PLEASE SUBMIT THIS REVISED FORM WITH BID

The undersigned bidder hereby declares and represents that she/he: a) has carefully examined and understands the Bidding Documents, b) has not received, relied on, or based his bid on any verbal instructions contrary to the Bidding Documents or any addenda, c) has personally inspected and is familiar with the project site, and hereby proposes to provide all labor, materials, tools, appliances and facilities as required to perform, in a workmanlike manner, all work and services for the construction and completion of the referenced project, all in strict accordance with the Bidding Documents prepared by: Purchasing Department & M3A Architecture

Bidders must acknowledge all addenda. The Bidder acknowledges receipt of the following **ADDENDA:** (Enter the number the Designer has assigned to each of the addenda that the Bidder is acknowledging) _____.

TOTAL BASE BID: For all work required by the Bidding Documents (including any and all unit prices designated "Base Bid" * but not alternates) the sum of:

_____ Dollars (\$ _____)

ALTERNATES: For any and all work required by the Bidding Documents for Alternates including any and all unit prices designated as alternates in the unit price description

Alternate No. 1 Additive-All data and power scopes in all project rooms, excluding news and adjoining corridor. Encase existing control room window for the lump sum of:

_____ Dollars (\$ _____)

Alternate No. 2 Additive-All finishes in all project rooms, excluding news room and adjoining corridor for the lump sum of:

_____ Dollars (\$ _____)

Alternate No. 3 Additive-Installation of new sound panels and millwork, entire project for the lump sum of:

_____ Dollars (\$ _____)

NAME OF BIDDER: _____

ADDRESS OF BIDDER: _____

EMAIL: _____

PHONE: _____

LOUISIANA CONTRACTOR'S LICENSE NUMBER: _____

PRINT NAME OF AUTHORIZED SIGNATORY OF BIDDER: _____

TITLE OF AUTHORIZED SIGNATORY OF BIDDER: _____

SIGNATURE OF AUTHORIZED SIGNATORY OF BIDDER: _____

DATE: _____

Completion Time: _____ consecutive calendar days, or within the time that may be extended as stipulated in the contract.

Liquidated Damages: **\$250 per day.**

5% Bid Security: XX YES (shall be included with bid)

(check here) _____ Bid Security included. Bid Security shall be total of 5% for base bid and alternates.

Successful bidder will be notified by letter to secure Performance and Payment Bond up to 100% of cost.

(check here) _____ Board Resolution included or Secretary of State Registration

A CORPORATE RESOLUTION OR WRITTEN EVIDENCE of the authority of the person signing the bid for the public work as prescribed by LA R.S. 38:2212(B)(5) or Secretary of State verification.

BID SECURITY in the form of a bid bond, certified check or cashier's check as prescribed by LA RS 38:2218.A is attached to and made a part of this bid.

The Unit Price Form shall be used if the contract includes unit prices. **Otherwise it is not required and need not be included with the bid.** The number of unit prices that may be included is not limited and additional sheets may be included if needed.

ADDENDUM 2

May 15, 2024

Southern University
Mass Communications Renovation
Baton Rouge, Louisiana

This Addendum, which contains revisions to the Work contained in the **Contract Documents** dated **February 5, 2024** shall become a part of such Drawings and Specifications as if bound therein. Other requirements shall remain as specified.

The above named Contract Documents are hereby modified, corrected, and/or supplemented by this Addendum as follows:

PERTAINING TO DRAWINGS

1. Please find attached the following drawings that have been revised from the February 5, 2024 Bid Document Set:
 - Sheet A5.03- Finish Schedules
 - Sheet A5.04- Floor Patterns

PERTAINING TO SPECIFICATIONS

1. Please find attached the following specifications that have been revised from the February 5, 2024 Bid Document Set:
 - Specification Section 00400- Proposal Form

GENERAL CLARIFICATIONS

2. See the following for addressal of contractor-submitted inquiries (answers in red):
 1. A revised bid form with the owner's description of the Alternates and whether it is an add or deduct is needed.
 1. Attached is an updated 00400 Proposal Form
 2. The specifications do not mention or give a description of the alternates. There are only the notes on some of the architectural drawings.
 1. Attached is an updated 00400 Proposal Form, which gives description
 3. Alternate #1 mentions data and power scopes on the architectural sheets but nothing is shown or described on the electrical sheets.
 1. Base bid electrical scope includes new lighting and the addition of new outlets in news room. Also included in base bid is power and lighting for components at corridor. Alternate #1 includes all other electrical scopes.
 4. Alternate #2 is for ALL finishes in the project rooms except for the news room and corridor. The finish schedule says all paint finish is in the base bid? What finishes are in the base bid and what finishes are in Alternate #2. If flooring is part of this alternate, then is the demolition also in the alternate or base bid?
 1. The finish schedule sheet has been revised and updated. Alternate 2 is for all finishes in the project rooms, except the news room and corridor (which is included in base bid). Where project areas are to receive new LVT flooring, there will be no demolition; instead new flooring will overlay existing. At room(s) to receive new carpet, existing flooring is to be

demolished. Associated demolition is included in respective phases of work, ie base bid or alternates.

END OF ARCHITECTURAL ADDENDUM 2

**SOUTHERN UNIV. MULTI-MEDIA CENTER
WALL PAINT LEGEND**

PH1	EXTERIOR-BELLINI POLYURETHANE	COLOURS TO BE SELECTED WITH OWNER
PH2	INTERIOR-BELLINI POLYURETHANE	COLOURS TO BE SELECTED WITH OWNER
PH3	EXTERIOR-BELLINI POLYURETHANE	COLOURS TO BE SELECTED WITH OWNER

FINISH LEGEND

FINISH	NOTES
1.00	EXTERIOR-BELLINI POLYURETHANE
1.01	EXTERIOR-BELLINI POLYURETHANE
1.02	EXTERIOR-BELLINI POLYURETHANE
1.03	EXTERIOR-BELLINI POLYURETHANE
1.04	EXTERIOR-BELLINI POLYURETHANE
1.05	EXTERIOR-BELLINI POLYURETHANE
1.06	EXTERIOR-BELLINI POLYURETHANE
1.07	EXTERIOR-BELLINI POLYURETHANE
1.08	EXTERIOR-BELLINI POLYURETHANE
1.09	EXTERIOR-BELLINI POLYURETHANE
1.10	EXTERIOR-BELLINI POLYURETHANE
1.11	EXTERIOR-BELLINI POLYURETHANE
1.12	EXTERIOR-BELLINI POLYURETHANE
1.13	EXTERIOR-BELLINI POLYURETHANE
1.14	EXTERIOR-BELLINI POLYURETHANE
1.15	EXTERIOR-BELLINI POLYURETHANE
1.16	EXTERIOR-BELLINI POLYURETHANE
1.17	EXTERIOR-BELLINI POLYURETHANE
1.18	EXTERIOR-BELLINI POLYURETHANE
1.19	EXTERIOR-BELLINI POLYURETHANE
1.20	EXTERIOR-BELLINI POLYURETHANE
1.21	EXTERIOR-BELLINI POLYURETHANE
1.22	EXTERIOR-BELLINI POLYURETHANE
1.23	EXTERIOR-BELLINI POLYURETHANE
1.24	EXTERIOR-BELLINI POLYURETHANE
1.25	EXTERIOR-BELLINI POLYURETHANE
1.26	EXTERIOR-BELLINI POLYURETHANE
1.27	EXTERIOR-BELLINI POLYURETHANE
1.28	EXTERIOR-BELLINI POLYURETHANE
1.29	EXTERIOR-BELLINI POLYURETHANE
1.30	EXTERIOR-BELLINI POLYURETHANE
1.31	EXTERIOR-BELLINI POLYURETHANE
1.32	EXTERIOR-BELLINI POLYURETHANE
1.33	EXTERIOR-BELLINI POLYURETHANE
1.34	EXTERIOR-BELLINI POLYURETHANE
1.35	EXTERIOR-BELLINI POLYURETHANE
1.36	EXTERIOR-BELLINI POLYURETHANE
1.37	EXTERIOR-BELLINI POLYURETHANE
1.38	EXTERIOR-BELLINI POLYURETHANE
1.39	EXTERIOR-BELLINI POLYURETHANE
1.40	EXTERIOR-BELLINI POLYURETHANE
1.41	EXTERIOR-BELLINI POLYURETHANE
1.42	EXTERIOR-BELLINI POLYURETHANE
1.43	EXTERIOR-BELLINI POLYURETHANE
1.44	EXTERIOR-BELLINI POLYURETHANE
1.45	EXTERIOR-BELLINI POLYURETHANE
1.46	EXTERIOR-BELLINI POLYURETHANE
1.47	EXTERIOR-BELLINI POLYURETHANE
1.48	EXTERIOR-BELLINI POLYURETHANE
1.49	EXTERIOR-BELLINI POLYURETHANE
1.50	EXTERIOR-BELLINI POLYURETHANE
1.51	EXTERIOR-BELLINI POLYURETHANE
1.52	EXTERIOR-BELLINI POLYURETHANE
1.53	EXTERIOR-BELLINI POLYURETHANE
1.54	EXTERIOR-BELLINI POLYURETHANE
1.55	EXTERIOR-BELLINI POLYURETHANE
1.56	EXTERIOR-BELLINI POLYURETHANE
1.57	EXTERIOR-BELLINI POLYURETHANE
1.58	EXTERIOR-BELLINI POLYURETHANE
1.59	EXTERIOR-BELLINI POLYURETHANE
1.60	EXTERIOR-BELLINI POLYURETHANE
1.61	EXTERIOR-BELLINI POLYURETHANE
1.62	EXTERIOR-BELLINI POLYURETHANE
1.63	EXTERIOR-BELLINI POLYURETHANE
1.64	EXTERIOR-BELLINI POLYURETHANE
1.65	EXTERIOR-BELLINI POLYURETHANE
1.66	EXTERIOR-BELLINI POLYURETHANE
1.67	EXTERIOR-BELLINI POLYURETHANE
1.68	EXTERIOR-BELLINI POLYURETHANE
1.69	EXTERIOR-BELLINI POLYURETHANE
1.70	EXTERIOR-BELLINI POLYURETHANE
1.71	EXTERIOR-BELLINI POLYURETHANE
1.72	EXTERIOR-BELLINI POLYURETHANE
1.73	EXTERIOR-BELLINI POLYURETHANE
1.74	EXTERIOR-BELLINI POLYURETHANE
1.75	EXTERIOR-BELLINI POLYURETHANE
1.76	EXTERIOR-BELLINI POLYURETHANE
1.77	EXTERIOR-BELLINI POLYURETHANE
1.78	EXTERIOR-BELLINI POLYURETHANE
1.79	EXTERIOR-BELLINI POLYURETHANE
1.80	EXTERIOR-BELLINI POLYURETHANE
1.81	EXTERIOR-BELLINI POLYURETHANE
1.82	EXTERIOR-BELLINI POLYURETHANE
1.83	EXTERIOR-BELLINI POLYURETHANE
1.84	EXTERIOR-BELLINI POLYURETHANE
1.85	EXTERIOR-BELLINI POLYURETHANE
1.86	EXTERIOR-BELLINI POLYURETHANE
1.87	EXTERIOR-BELLINI POLYURETHANE
1.88	EXTERIOR-BELLINI POLYURETHANE
1.89	EXTERIOR-BELLINI POLYURETHANE
1.90	EXTERIOR-BELLINI POLYURETHANE
1.91	EXTERIOR-BELLINI POLYURETHANE
1.92	EXTERIOR-BELLINI POLYURETHANE
1.93	EXTERIOR-BELLINI POLYURETHANE
1.94	EXTERIOR-BELLINI POLYURETHANE
1.95	EXTERIOR-BELLINI POLYURETHANE
1.96	EXTERIOR-BELLINI POLYURETHANE
1.97	EXTERIOR-BELLINI POLYURETHANE
1.98	EXTERIOR-BELLINI POLYURETHANE
1.99	EXTERIOR-BELLINI POLYURETHANE
1.100	EXTERIOR-BELLINI POLYURETHANE

ROOM FINISH SCHEDULE (PAINT)- BASE BID

NO.	NAME	FLOOR	BASE	N. WALL	S. WALL	E. WALL	W. WALL	CEILING	NOTES
100	NEWS ROOM	001	PH	PH3	PH1/PH2	PH3	PH3	LAT	ALL FINISH COLORS TO BE SELECTED BY ARCHITECT
101	SEE	001	PH	PH3	PH1/PH2	PH3	PH3	LAT/PT	ALL FINISH COLORS TO BE SELECTED BY ARCHITECT
102	CONTROL ROOM	001	PH	PH3	PH3	PH1/PH2	PH3	LAT	ALL FINISH COLORS TO BE SELECTED BY ARCHITECT
103	CONTROL ROOM	001	PH	PH3	PH3	PH3	PH3	LAT	ALL FINISH COLORS TO BE SELECTED BY ARCHITECT
104	CONTROL ROOM	001	PH	PH3	PH1/PH2	PH3	PH3	LAT	ALL FINISH COLORS TO BE SELECTED BY ARCHITECT
105	CONTROL ROOM	001	PH	PH3	PH1/PH2	PH3	PH3	LAT	ALL FINISH COLORS TO BE SELECTED BY ARCHITECT
106	CONTROL ROOM	001	PH	PH3	PH1/PH2	PH3	PH3	LAT	ALL FINISH COLORS TO BE SELECTED BY ARCHITECT
107	CONTROL ROOM	001	PH	PH3	PH1/PH2	PH3	PH3	LAT	ALL FINISH COLORS TO BE SELECTED BY ARCHITECT
108	CONTROL ROOM	001	PH	PH3	PH1/PH2	PH3	PH3	LAT	ALL FINISH COLORS TO BE SELECTED BY ARCHITECT
109	CONTROL ROOM	001	PH	PH3	PH1/PH2	PH3	PH3	LAT	ALL FINISH COLORS TO BE SELECTED BY ARCHITECT
110	CONTROL ROOM	001	PH	PH3	PH3	PH3	PH3	LAT	ALL FINISH COLORS TO BE SELECTED BY ARCHITECT
111	CONTROL ROOM	001	PH	PH3	PH3	PH3	PH3	LAT	ALL FINISH COLORS TO BE SELECTED BY ARCHITECT
112	CONTROL ROOM	001	PH	PH3	PH3	PH3	PH3	LAT	ALL FINISH COLORS TO BE SELECTED BY ARCHITECT
113	CONTROL ROOM	001	PH	PH3	PH3	PH3	PH3	LAT	ALL FINISH COLORS TO BE SELECTED BY ARCHITECT
114	CONTROL ROOM	001	PH	PH3	PH3	PH3	PH3	LAT	ALL FINISH COLORS TO BE SELECTED BY ARCHITECT
115	CONTROL ROOM	001	PH	PH3	PH3	PH3	PH3	LAT	ALL FINISH COLORS TO BE SELECTED BY ARCHITECT
116	CONTROL ROOM	001	PH	PH3	PH3	PH3	PH3	LAT	ALL FINISH COLORS TO BE SELECTED BY ARCHITECT

Finish Schedule
Scale: NA

- GENERAL DOOR AND WINDOW NOTES:**
1. ALL DOOR OR FRAME LISTS AS QUANTITIES SHALL BE FABRICATED FROM HOT DIPPED GALVANIZED STEEL.
 2. ALL VERTICAL OPERATORS TO BE 1/4" GAUGE SPACED AT 4" O.C.
 3. ALL WELDS TO BE 1/4" SPACED AT 4" O.C. UNLESS OTHERWISE NOTED. ALL WELDS SHALL BE GRIND AND SPARK CLEANED TO REMOVE ALL BURRS AND SPILLS AND REPAIRED IMMEDIATELY AFTER WELDING IS COMPLETED.
 4. ALL FRAMES INSTALLED ON AN EXTERIOR WALL OR OTHER AREA OF A BUILDING SHALL BE FULLY GALVANIZED EXTERIOR AND WOOD OR FRAM.
 5. FRAMES ARE TO BE MORTISED, DRILLED, TAPPED AND REINFORCED FOR ALL WINDOWS BY ACCORDANCE WITH APPROVED MANUFACTURER SCHEDULE AND REGULATIONS.
 6. ALL FRAMES TO BE FINISHED TO MATCH ALL EXISTING INFORMATION TO LOCATE BEFORE WELDING OR THE ARCHITECT HAS OTHERS HAVE REVIEWED SHOP DRAWINGS SUBMITTALS.
 7. MANUFACTURER TO COORDINATE WITH EXISTING AND FUTURE ARCHITECTURE MANUFACTURE BY ENGINEER. COORDINATE WITH ALL PROJECTS MANUFACTURE AS REQUIRED FOR SURFACE ADJUSTMENT.
 8. ALL FINE FINISH DOORS AND FRAMES MUST BE LISTED AS A LIST APPROVED NATIONAL AND LISTED AS SUCH BEFORE WORKING ON SITE.
 9. FINISH LOCKS, ACTUATORS FOR ALL DOOR PLANS FOR FINISH INSTALLATION.
 10. FINISH LOCKS FOR ALL MECHANICAL, ELECTRICAL AND OR OTHER DOORS.
 11. ALL DOOR OPERATORS TO BE PERFORMED BY MANUFACTURER. SEE FIELD INSTRUCTIONS ALLOWED AFTER WELDED STEERING PRIOR TO INSTALLING DOOR. APPROVED WORKMAN FOR FINISH INSTALLATION.
 12. PROVIDE COMPATIBLE AERONAUTICS AND SEALS FOR ALL TYPES OF DOORS.
 13. CONTRACTOR RESPONSIBLE FOR MAKEUP ADJUSTMENTS TO WINDOW LIFT FOR TYPES OF DOORS.
 14. ARCHITECT PROVIDER SHOULD VERIFY ALL QUANTITIES IN THE FOLLOWING SCHEDULE.
 15. ALL TYPES OF APPROVALS REQUIRED BY CODES AND STANDARDS OF PRACTICE OR TO MEET STATE AND LOCAL CODES SHALL BE FURNISHED WHETHER OR NOT SPECIFICALLY CALLED OUT IN THE FOLLOWING LISTED QUANTITIES.
 16. SUPPLIER SHALL SUPPLY WORKMAN FOR EVERY WINDOW OPERATOR. ARCHITECT SHALL BE SAME AS SUPPLIER OPERATOR.
 17. CONTRACTOR RESPONSIBLE FOR MAKEUP ADJUSTMENTS TO WINDOW LIFT. REQUIRED TO BE LABELED AND RATED FOR CODE COMPLIANCE. STANDARDS FOR FINE FINISH DOORS AND FRAMES SHALL BE AS PER DOOR - STANDARDS FOR FINE DOORS AND COVER OPERATOR PRODUCTS.

REGISTERED PROFESSIONAL ARCHITECT
M3A
ARCHITECTURE
a professional limited liability company
William L. McElroy, AIA, NCARB
4801 HANVELLE CIRCLE
JACKSON, MISSISSIPPI 39206
TELEPHONE: (601) 981-1227
FACSIMILE: (601) 983-4444
PROJECT:

MULTI-MEDIA CENTER RENOVATION FOR:
SOUTHERN UNIVERSITY
BATON ROUGE, LOUISIANA

PROJECT ARCHITECT: M3A
PROJECT NUMBER: 22-007
DATE: 02/26/2003
DRAWN BY: P. M. M. S.
CHECKED BY: M. G. R. V.
REVISIONS:
1. _____
2. _____
3. _____

SHEET TITLE:
Finish Schedules
SHEET NUMBER
A5.03
M3A ARCHITECTURE, PLLC

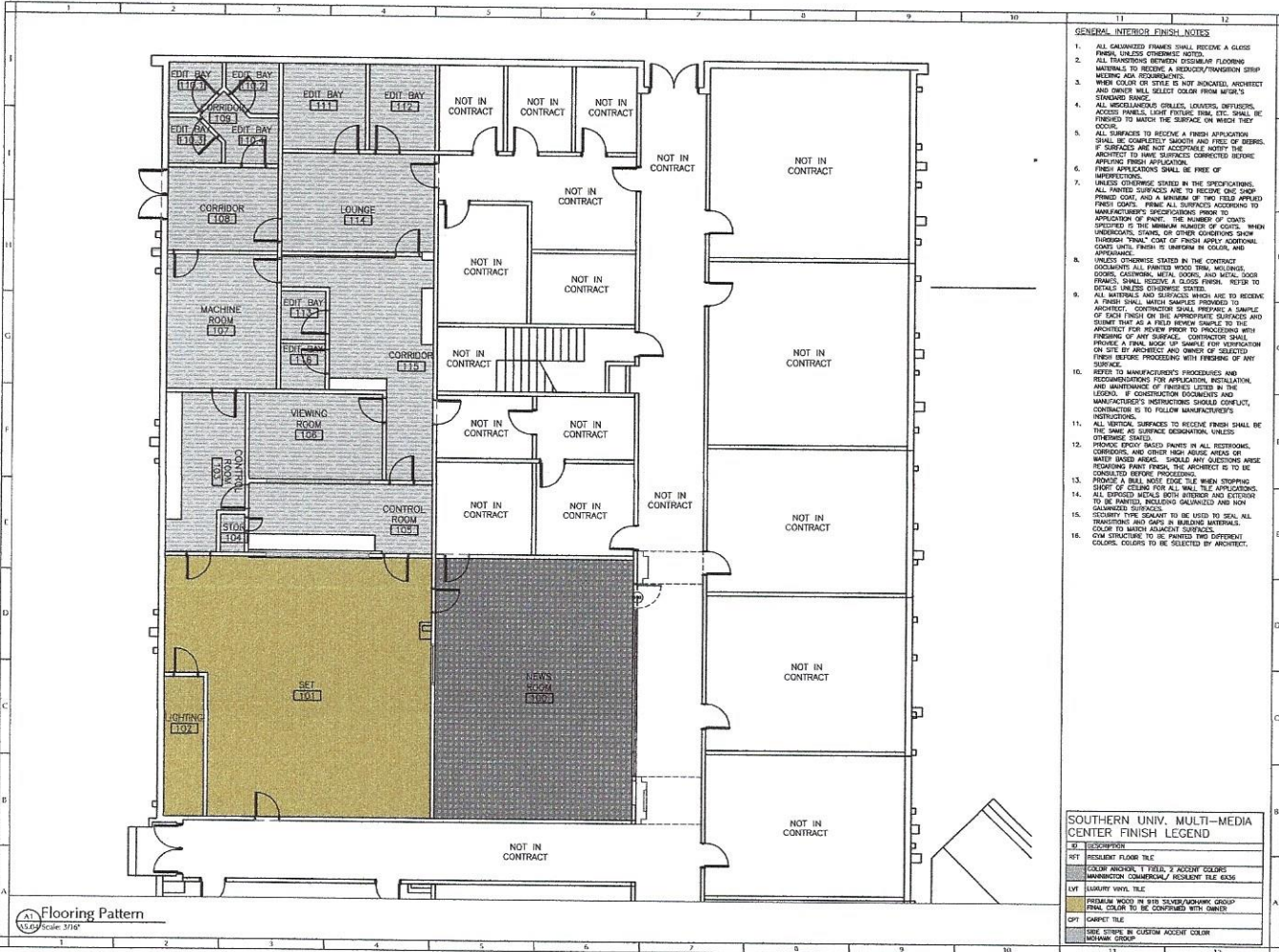

GENERAL INTERIOR FINISH NOTES

1. ALL GALVANIZED FINISHES SHALL RECEIVE A GLOSS FINISH, UNLESS OTHERWISE NOTED.
2. ALL TRANSFORMER PROXIMITY FLOORING MATERIALS TO RECEIVE A REDUCED/TRANSFORMER STRIP BEARING AND REQUIREMENTS.
3. WHEN COLOR OR STYLE IS NOT INDICATED, ARCHITECT AND OWNER SHALL SELECT COLOR FROM MERRILL'S STANDARD RANGE.
4. ALL MISCELLANEOUS GRILLS, DOWNERS, DIFFUSERS, ACCESS PANELS, LIGHT FIXTURE FRAM, ETC. SHALL BE FINISHED TO MATCH THE SURFACE ON WHICH THEY OCCUR.
5. ALL SURFACES TO RECEIVE A FINISH APPLICATION SHALL BE COMPLETELY SMOOTH AND FREE OF DEBRIS. IF SURFACES ARE NOT ACCEPTABLE NOTIFY THE ARCHITECT TO HAVE SURFACE DEFECTS BEFORE APPLYING FINISH APPLICATION.
6. FINISH APPLICATIONS SHALL BE FREE OF IMPERFECTIONS.
7. UNLESS OTHERWISE STATED IN THE SPECIFICATIONS, ALL PAINTED SURFACES ARE TO RECEIVE ONE SAND-FINISHED COAT AND A NUMBER OF TWO FULL APPLIED FINISH COATS. PRIME ALL SURFACES ACCORDING TO MANUFACTURER'S SPECIFICATIONS FROM TO APPLICATION OF PAINT. THE NUMBER OF COATS SPECIFIED IS THE MINIMUM NUMBER OF COATS. WHEN IMPERFECTIONS, STAINS, OR OTHER CONDITIONS SHOW THROUGH "THIN" COAT OF FINISH APPLY ADDITIONAL COATS UNTIL THERE IS UNIFORM IN COLOR, AND APPEARANCE.
8. UNLESS OTHERWISE STATED IN THE CONTRACT DOCUMENTS ALL PAINTED WOOD TRIM, MOLDINGS, DOORS, CASEWORK, METAL DOORS AND METAL DOOR FRAMES, SHALL RECEIVE A GLOSS FINISH. REFER TO DETAILS UNLESS OTHERWISE STATED.
9. ALL MATERIALS AND SURFACES WHICH ARE TO RECEIVE A FINISH SHALL MATCH SAMPLES PROVIDED TO ARCHITECT. CONTRACTOR SHALL PREPARE A SAMPLE OF EACH FINISH ON THE APPROPRIATE SURFACE AND ARCHITECT FOR REVIEW PRIOR TO PROCEEDING WITH FINISHING OF ANY SURFACE. CONTRACTOR SHALL PREPARE A FINAL BOOK UP SAMPLE FOR INSPECTION ON SITE BY ARCHITECT AND OWNER OF SELECTED FINISH BEFORE PROCEEDING WITH FINISHING OF ANY SURFACE.
10. REFER TO MANUFACTURER'S PROCEDURES AND RECOMMENDATIONS FOR APPLICATION, REGULATION, AND MAINTENANCE OF FINISHES LISTED IN THE LEGEND. IF CONSTRUCTION DOCUMENTS AND MANUFACTURER'S INSTRUCTIONS SHOULD CONFLICT, CONTRACTOR IS TO FOLLOW MANUFACTURER'S INSTRUCTIONS.
11. THE SAME AS SURFACE DESIGNATION UNLESS OTHERWISE STATED.
12. FINISHES FOR WALLS FINISHES IN ALL INTERIOR CORRIDORS AND OTHER HIGH TRAFFIC AREAS OF BATHS, HALLS, AND OTHER AREAS SHALL BE FINISHED WITH FINISHES THAT ARE DURABLE AND RESISTANT TO STAINING. THE ARCHITECT IS TO BE CONSULTED BEFORE.
13. PROVIDE A BRILLIANT EDGE TILE WHEN STOPPING SHORT OF CEILING FOR ALL WALL TILE APPLICATIONS. ALL EXPOSED METALS BOTH INTERIOR AND EXTERIOR TO BE FINISHED PERISSING GALVANIZED AND NON GALVANIZED SURFACES.
14. IDENTIFY THE SEAMANT TO BE USED TO SEAL ALL TRANSFORMER AND OTHER IN-BUILDING MATERIALS. CONSTRUCTION TO BE FINISHED THE IDENTIFIED COLORS. COLORS TO BE SELECTED BY ARCHITECT.

SOUTHERN UNIV. MULTI-MEDIA CENTER FINISH LEGEND

LETTER	DESCRIPTION
RTY	RESIDENT FLOOR TILE
TRC	GROUP ROOMS: T, TR, Y, KIDNEY COLORS
TRM	MANHATTAN COMMERCIAL/RESIDENT TILE 6X36
LVT	LUXURY VINYL TILE
PRM	PRIME WOOD FINISH GROUP/MEETING GROUP
PRN	PRIME COLOR TO BE DETERMINED WITH OWNER
OPT	CARPET TILE
SEE	SEE SPEC IN CUSTOM ACCENT COLOR
MCH	MICHIGAN GROUP

PROJECT: MULTI-MEDIA CENTER RENOVATION FOR SOUTHERN UNIVERSITY BATON ROUGE, LOUISIANA

PROJECT ARCHITECT: M3A ARCHITECTURE

PROJECT NUMBER: 22-022

DATE: 02/05/2024

DRAWN BY: J. L. [unreadable]

CHECKED BY: J. L. [unreadable]

REVISIONS: 1, 2, 3, 4

SEAL:

SHEET TITLE: Floor Patterns

SHEET NUMBER: A5.04

M3A ARCHITECTURE, PLLC

1175004-0018-00-00-0000
M3A
 ARCHITECTURE
 a professional limited liability company
 William L. McEwen, AIA, NCARB
 4830 DANVILLE CIRCLE
 MOBILE, AL 36688-0001
 TELEPHONE: (904) 981-1227
 FACSIMILE: (904) 981-4411
 PROJECT:

Thompson Luke & Associates, L.L.C.

10705 Rieger Road, Suite 101
Baton Rouge, LA 70809
225.293.9474



Date of Issuance: Tuesday, May 14, 2024

Addendum # 2

Project Name: Mass Communications Department Renovation at: Southern University

Project Address: Baton Rouge, Louisiana

Engineer Project No.: 23-203

Architect Project No.: 22-022

The following items shall be considered part of the Contract Documents for the above referenced project and shall take precedence over any conflicting statements contained therein. Revise all other notes, schedules, details, elevations, and sections as required.

Electrical:

1. Q. The existing main fire alarm panel is a Johnson Controls "Simplex"4002-series fire alarm panel. This fire panel provides monitoring and control ff the associated Simplex fire alarm devices throughout the building. All the existing fire alarm devices are "Simplex" brand. We request that the requirement to provide other "non-Simplex" equipment be waived due to compatibility and operating requirements of the existing Simplex system. Please reference specification sections 16710.2.02.A and 16710.2.03A.
 - a. **Simplex devices are permitted for use. Refer to Spec section below for more information.**
2. Q. The symbol legend on sheet E0.00 indicates that the fire alarm notification devices are either speaker/strobes or strobe only devices.. The devices as shown on the project area as shown on sheet E1.03 indicate to provide speaker/strobes. Please note that the notification appliances on floors 1 through 3 are either combination HORN STROBES or strobe units. Only the Auditorium (assembly) portion of floor uses fire alarm speakers. We request that the new notification devices to be installed in the project area be changed to HORN/STROBES in lieu of speaker/strobes to prevent confusion during a fire alarm. This will prevent mixed notification types. Additionally,, the building is a "B-Business" occupancy which does not require voice evacuation per our interpretation.
 - b. **Speaker Strobes are permitted to be replaced with HORN/STROBES. Refer to plan changes for more information.**
3. Q. T As the project will require the addition of a signal extender panel to power the new notification devices added in this project. We request what

location in the project area would be most suitable for the additional of the new extender. The new panel will require a dedicated 120VAC 20-amp circuit. The dimensions of the enclosure are 16.25" W x 13.5" H x 4.25" D.

4.

c. **New dedicated receptacle located in electrical room. Refer to plan change for more information.**

SPECIFICATIONS:

Revised Specifications:

Refer to specification 16710 – Fire Alarm for revision to section 202.3 A.

Contractors are permitted to use compatible Simplex devices and control panel.

DRAWINGS:

Electrical:

1. Refer to SHEET E1.03 – ELECTRICAL POWER PLAN for the following changes:
 - a. Added receptacle for Fire Alarm Extension.
 - b. Changed Speaker/Strobes to Horns/Strobes.
2. Refer to SHEET E3.00 – ENLARGED PLAN, SCHEDULE, & EXST. RISER for the following changes:
 - a. Changed Speaker/Strobes to Horns/Strobes.
3. Refer to SHEET E4.00 – ENLECTRICAL SCHEDULES for the following changes:
 - a. Updated panel schedule.

If you have any questions, please contact our office.

Thompson Luke & Associates, L.L.C.
A Professional Engineering Company

Thompson Luke & Associates, L.L.C

10705 Rieger Road, Suite 101 | Baton Rouge, LA 70809 | P: 225.293.9474

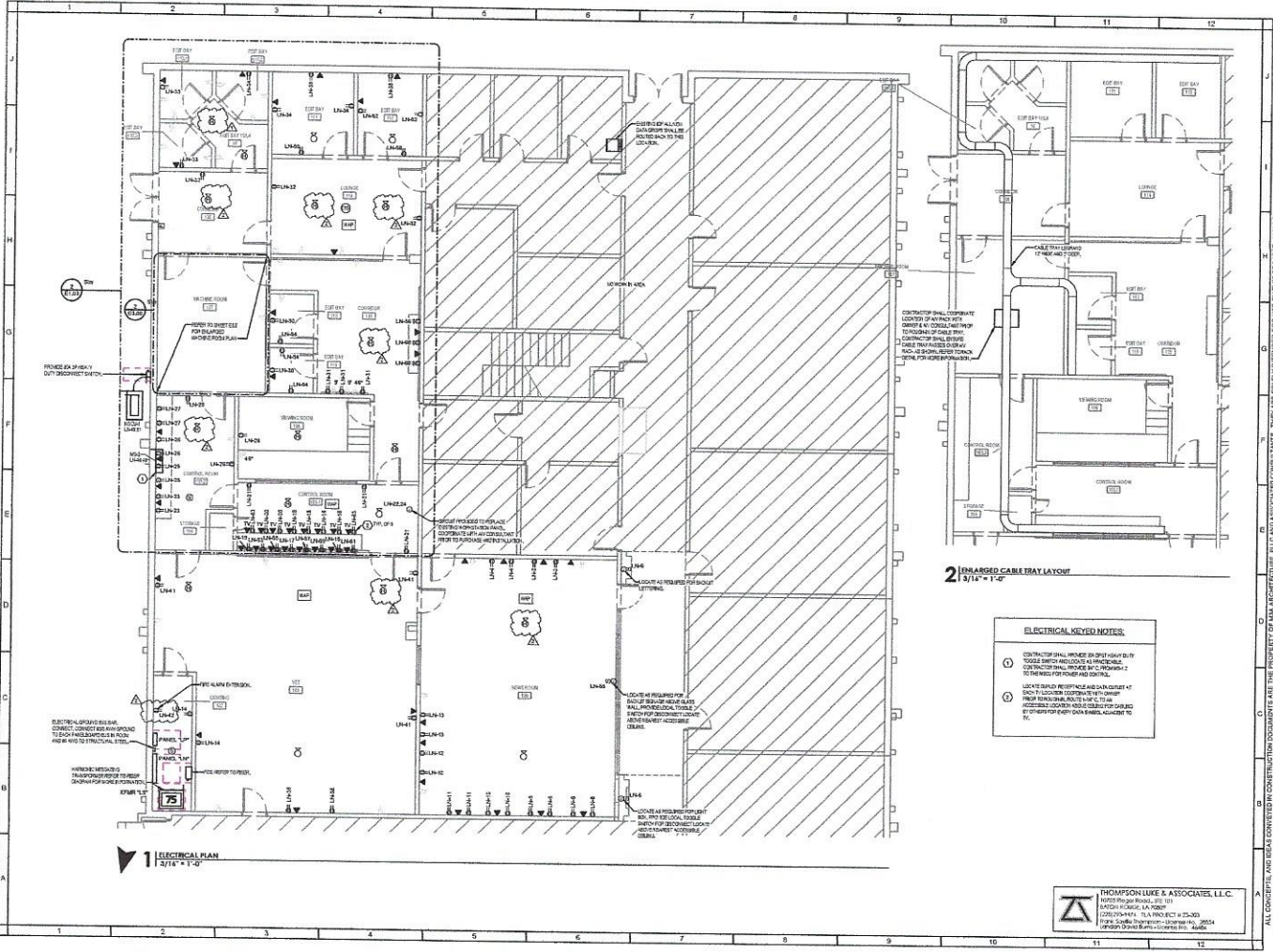

CONTRACTOR SHALL COORDINATE LOCATION OF TRAY WITH OTHER AV CONSULTANTS PRIOR TO PROCEEDING WITH TRAY LAYOUT. CABLE TRAY SHALL BE INSTALLED IN ACCORDANCE WITH THE FOLLOWING NOTES:

2 UNCHARGED CABLE TRAY LAYOUT
1/2" = 1'-0"

ELECTRICAL KEYED NOTES:

- 1 CONTRACTOR SHALL PROVIDE ALL TRAY SUPPORTS TO BE INSTALLED IN ACCORDANCE WITH THE FOLLOWING NOTES:
- 2 LOCATE TRAY SUPPORTS AND DATA CABINET AT 50% TO 100% OF THE TRAY LENGTH.
- 3 LOCATE TRAY SUPPORTS AND DATA CABINET AT 50% TO 100% OF THE TRAY LENGTH.

THOMPSON LUKS & ASSOCIATES, L.L.C.
14017 Ridge Road, #2111
Dallas, Texas 75244
(214) 251-4474, TXA PROJECT # 25-205
Phone: (214) 251-4474, Fax: (214) 251-4474
14017 Ridge Road, #2111 Dallas, TX 75244

PROJECT NUMBER: 25-205
M3A
ARCHITECTURE
a professional limited liability company
William L. MacBry, AIA, NCARB
4950 HOWELL CIRCLE
JACKSON, MISSISSIPPI 39206
TELEPHONE: (601) 961-1227
FACSIMILE: (601) 963-4444
PROJECT:

MASS COMMUNICATIONS
DEPARTMENT RENOVATION AT
SOUTHERN UNIVERSITY
BATON ROUGE, LOUISIANA

PROJECT ARCHITECT: M3A
PROJECT NUMBER: 25-205
DATE: 05/14/2024
DRAWN BY: SC
CHECKED BY: LR
REVISIONS: 1 ADREN, RL
2 ADREN, LR

SEAL:

62142204

SHEET TITLE:
ELECTRICAL POWER PLAN

SHEET NUMBER:
E1.03
M3A ARCHITECTURE, PLLC

ALL WORK SHOWN ON THESE DRAWINGS IS THE PROPERTY OF M3A ARCHITECTURE, PLLC AND IS NOT TO BE REPRODUCED OR TRANSMITTED IN ANY FORM OR BY ANY MEANS, ELECTRONIC OR MECHANICAL, INCLUDING PHOTOCOPYING, RECORDING, OR BY ANY INFORMATION STORAGE AND RETRIEVAL SYSTEM, WITHOUT THE WRITTEN CONSENT OF M3A ARCHITECTURE, PLLC. NO PART OF THESE DRAWINGS ARE TO BE USED FOR ANY OTHER PROJECT WITHOUT THE WRITTEN CONSENT OF M3A ARCHITECTURE, PLLC. DIMENSIONS ARE PROVIDED TO ALLOW FOR ACCURATE CONSTRUCTION OF THE PROJECT. QUESTIONS ARISING FROM EXAMINATION OF THESE DOCUMENTS ARE TO BE PROMPTLY REFERRED TO THE ARCHITECT. DESIGN AND CONSTRUCTION OF THE PROJECT IS THE RESPONSIBILITY OF THE ARCHITECT.

Branch Panel: LS															Branch Panel: LN															Branch Panel: LP																	
Location: Vols: 120000 Vols Supply From: Phase: 1 Mounting: SURFACE Enclosure: NEMA 1 Number of Sections: 1															Location: Vols: 120000 Vols Supply From: Phase: 1 Mounting: SURFACE Enclosure: NEMA 1 Number of Sections: 2															Location: Vols: 120000 Vols Supply From: Phase: 1 Mounting: SURFACE Enclosure: NEMA 1 Number of Sections: 1																	
A.C. Rating: 10,000 Main Rating: 175 A MB Rating: 175 A															A.C. Rating: 22,000 Main Rating: 100 A MB Rating: 100 A															A.C. Rating: 22,000 Main Rating: 220 A MB Rating: 220 A																	
Panel Schedule Notes: CONTRACTOR SHALL VERIFY ALL WY CONNECTIONS WITH CONSULTANTS PRIOR TO PURCHASE AND INSTALLATION.															Panel Schedule Notes: REFER TO ONE LINE DRAWING															Panel Schedule Notes:																	
AMP	TRIP	POLES	WBS	WBS	CONDUIT	Circuit Description	A	B	C	Circuit Description	CONDUIT	WBS	WBS	TRIP	TRIP	AMP	TRIP	POLES	WBS	WBS	CONDUIT	Circuit Description	A	B	C	Circuit Description	CONDUIT	WBS	WBS	TRIP	TRIP	AMP	TRIP	POLES	WBS	WBS	CONDUIT	Circuit Description	A	B	C	Circuit Description	CONDUIT	WBS	WBS	TRIP	TRIP
1	15	1	1	1	1	1	1	1	1	1	1	1	1	1	1	1	15	1	1	1	1	1	1	1	1	1	1	1	1	1	1	1	15	1	1	1	1	1	1	1	1	1	1	1	1	1	1
Lead Classification Controlled Lead: 12000 VA Demand Factor: 100.00% Estimated Demand: 12000 VA Panel Totals Total Conn. Load: 12000 VA Total Est. Demand: 12000 VA Total Conn. VA: 12000 VA Total Est. Demand VA: 12000 VA															Lead Classification Controlled Lead: 12000 VA Demand Factor: 100.00% Estimated Demand: 12000 VA Panel Totals Total Conn. Load: 12000 VA Total Est. Demand: 12000 VA Total Conn. VA: 12000 VA Total Est. Demand VA: 12000 VA															Lead Classification Controlled Lead: 12000 VA Demand Factor: 100.00% Estimated Demand: 12000 VA Panel Totals Total Conn. Load: 12000 VA Total Est. Demand: 12000 VA Total Conn. VA: 12000 VA Total Est. Demand VA: 12000 VA																	
Lead Summary Notes:															Lead Summary Notes:															Lead Summary Notes:																	

THOMPSON LUKE & ASSOCIATES, LLC.

 11001 Highway 101, Ste 501

 Baton Rouge, LA 70807

 (225) 383-1100

 2025-2026

ALL CONDUIT AND CABLE CONDUIT CONNECTIONS SHALL BE MADE TO THE PANELS FROM THE FRONT. THE PANELS ARE TO BE INSTALLED IN THE MOUNTING RACKS PROVIDED BY THE MANUFACTURER. THE PANELS ARE TO BE INSTALLED IN THE MOUNTING RACKS PROVIDED BY THE MANUFACTURER. THE PANELS ARE TO BE INSTALLED IN THE MOUNTING RACKS PROVIDED BY THE MANUFACTURER.